THE TROYAN · 1962

Mike,
Thank you
Brothers pen, I lost
writing with a real pen
I just found out it's a
dud, but that's too bad
we had more fun knocking ashley
and Hoo!, it's almost over now. Good
Sharon

Mike,
Wasn't it fun
with Annabell and
Joe. See, maybe
next year we'll
have the same type
of fun???
Steve White
P.S. thanks
for sharing
your American
Essays with
me.

Mike: real good gay
you're a been a been a
and its you. Sta'd you
knowing you knowing Lilsey
lot of fun at all and only
we've been now, we hoop a
for 3 years. We've kingsburg's
1 more to go. Nice hope
lot of fun, been and together
close. Sta you close a pice, it
knowing a close a pice. Don't
we have a have be good.
next year. Have you this
summer and wrong you and
do anything see you
next year.
Mike Ransom

ALLEN COUNTY PUBLIC LIBRARY
3 1833 07355 0631

Mike Wells

Dear Mikey Babe,
It's even worse trying to not think of something to say to you, too. Like, I love you too, Boo Boo. I'll get you in the ribs, too, one of these days in Social Studies
Your friend,
Paul

Dear Mike,
I wish you the happiest, the most enjoyable, the most enriching and memorable National Jello-Walk that you have ever experience.
Cheryl Wily

Mike (sob sob), your back was sooooo wonderful this Jahr im Englishe that I may be there next-year.
Gregg

Mike
to a real swell guy Good luck in the future.
Rod

Mike-

Between All-American Mary and Uncle Mac, she's been a long year. Well, until next year, good luck, have fun, (don't do <u>much</u> that I wouldn't do) and don't work too hard.

Will see you.

Mary Mac

Hi Mike!
Its really been a good (?) year in physics - well for you anyway! Have fun next year and watch out for those proms! See you

Judy.

Mike:
Well, we've almost made it through old 9$^{3-4}$ Rm. 243.
I didn't think we ever would.
Best of Luck. Maybe we'll see you this summer.
Diana Preston

Mike
Best of luck if you continue with third year German - you'll need it if you get Hutchy.
Jerry Harrington

Mike,
It's been fun
with you in E.D.-6 E this
year. See you next year.
Have a good vacation. Don't
work too hard.
Jack Drier

Property of
Mike Wells
5415 SW. 19th Dr
Portland 1, Oregon

THE TROYAN

An Island in Time

The School Year 1961-1962

Lieber Mike,
It's been quite an experience?
It's been quite an experience?
with "Hutch" nicht wahr?
or do you have her next year?
If so — gut Glück.
Floyd Jensen

VOLUME 6

Published by the Troyan Staff for the student body and friends
of Woodrow Wilson High School, Portland, Oregon

Mike!
There are two things to aim for in life: first to get what you want; and second to enjoy it. Only the wisest of mankind achieve the second. Hope you do.
Jack Mitchells

TABLE OF CONTENTS

Introduction ..... Pg. 4
Academics ..... Pg. 12
Student Life ..... Pg. 44
Classes ..... Pg. 94
Athletics ..... Pg. 166
Ads and Index ..... Pg. 217

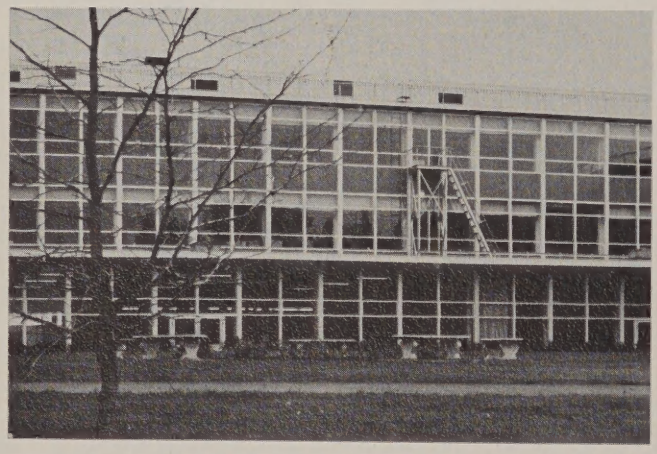

An island in time:

A quest in curiosity,

A milestone in progress,

Thoughtful guidance of contemporary leaders,

A scene of earnest competition—

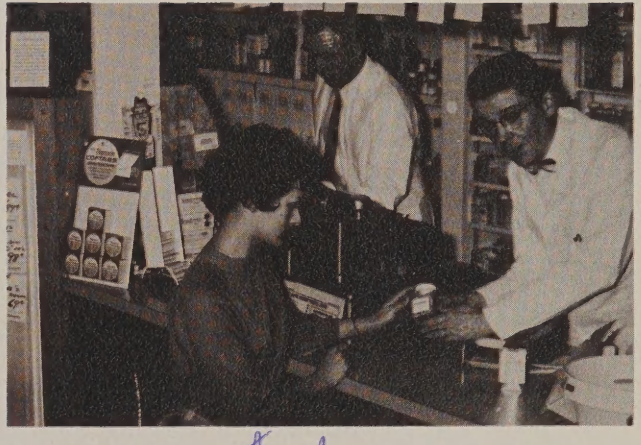

An island in time.

Mike
You've been a great friend and a cool head this year. Can't say anything about seeing ya next year because I know you'll be here. Good luck and I'll see ya after this summer.
John

Mike –
We've really
had fun in
our classes this
year haven't we?
Good luck in every
thing, see you next
year, Sue Roth

Mike –
Good suffering under
Hutchinson next year
I regret that I won't
be able to join you
Good Luck
Judge Needham

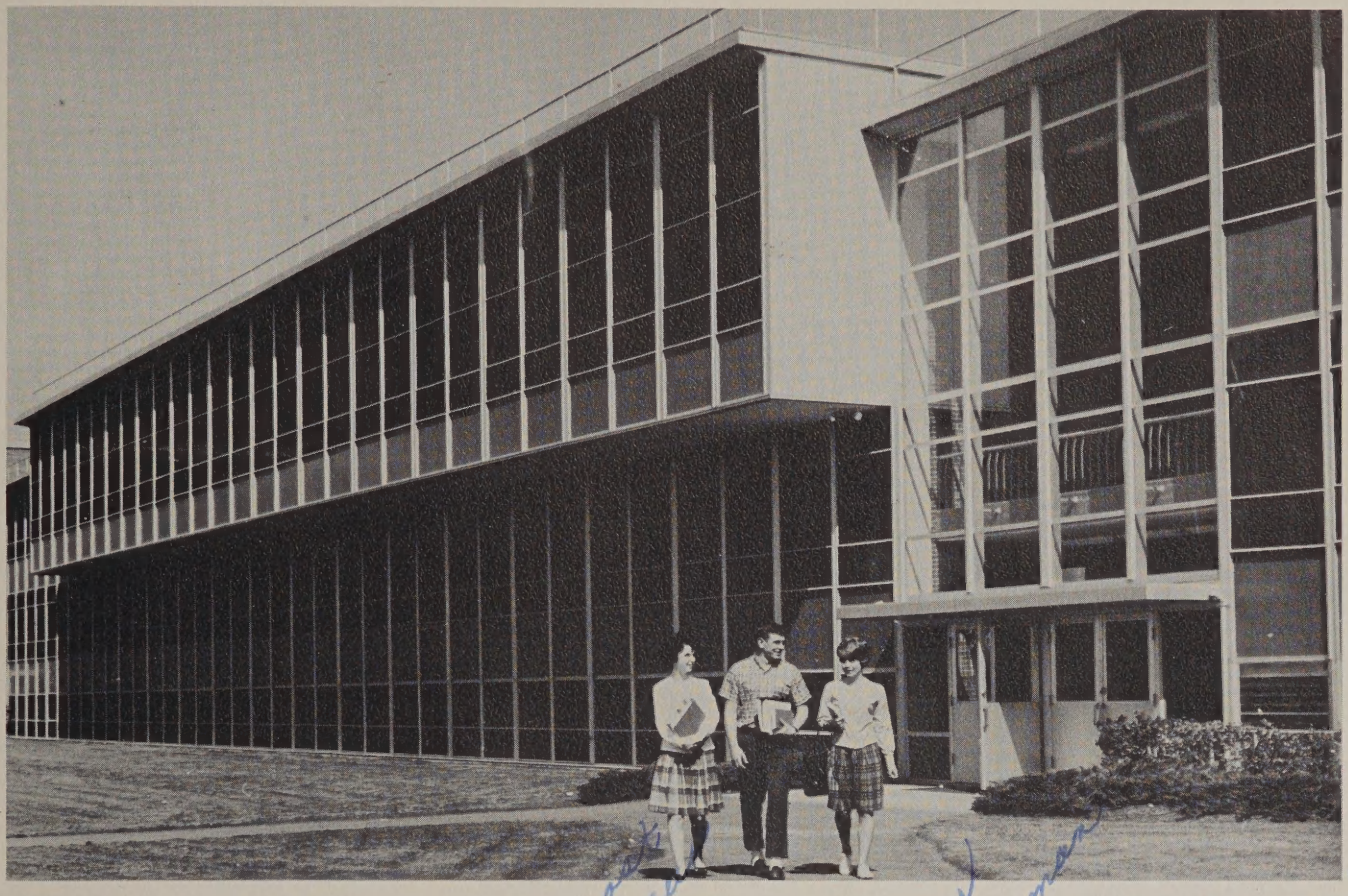

ONE YEAR UNIQUE

. . . in its history
Through the events which marked its passing
Is set apart in the mind of each person
. . . An Island in time.

IN A PERIOD OF REALIZING SOCIAL OBLIGATION,

Thoughtful guidance of contemporary leaders
Directed and organized the varied skills
To benefit the student community.

P.S.
By the
way, if
you need some
pills for Senior it
come over and I'll
give you mine. I won't
need them anymore.
I hey don't help much
but at least you can
tell mrs Hutchinson
your trying to do
something about
Lynn.

Mike - Your a turd -
~~He~~ why don't you get
your license so that
I don't have to transport
~~us~~ us every place

You know who

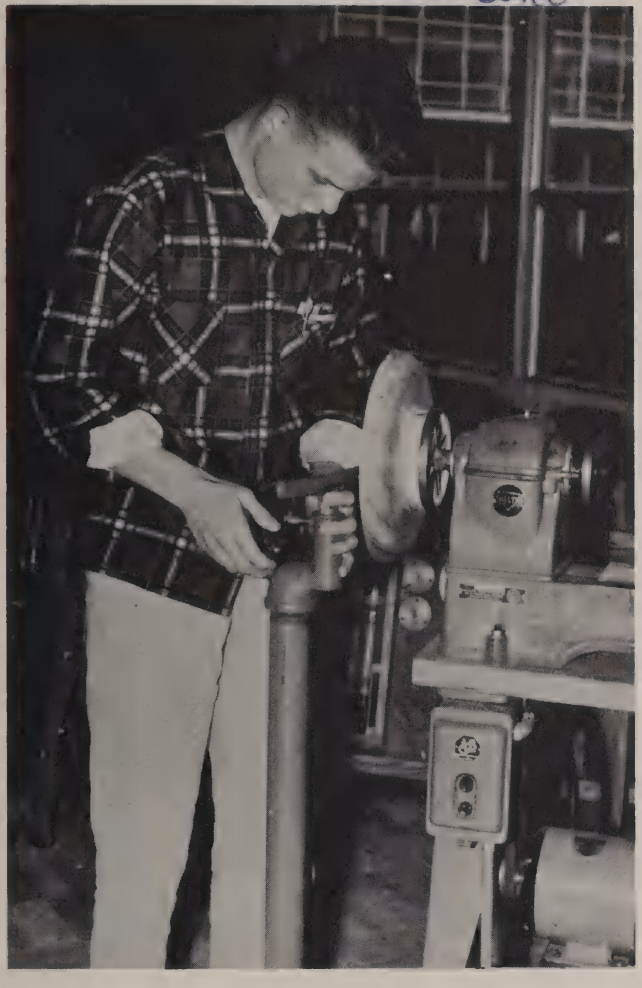

IN REALITY BUT A MOMENT,

The mind stretched minutes into hours
In its search for reason and identification.
A quest in curiosity; a potential discovery.

Mikel
Darling,
A baseball genius
Great
at math you're smart
But annabel ashley
can go to - - - -
See ya this summer
Dave

A SCENE OF EARNEST COMPETITION

Between forces opposed in physical might.
Countless numbers of opponents bowed
In recognition of indisputable ability.

Mikey Honey,
How are you?
This is a passionate
Love letter, feel appreciated.
I love you little,
I love you big,
I love you like a
little pig
How about that - now, to continue -
I am completely in love with you.
Your personality psyches me.
Your looks turn me on!!
Man or man - like wow!!
Call me this summer we will
go out + have a ball!!
Remember this ~~[illegible]~~ advice -
wash your hands +
face in the mor-
ing and neck
at night.

A PAUSE TO ADJUST TO NEW SURROUNDINGS,

To gather resolution for the next step;
Each leg of the journey toward maturity,
A milestone in progress.

Was ist los?
Sie weiss nicht was zu sagen!!

A THRESHOLD NOW,

. . . from which to embark.
We sail for that island on the horizon,
Recalling momentarily, the highlights which made
This island of time.

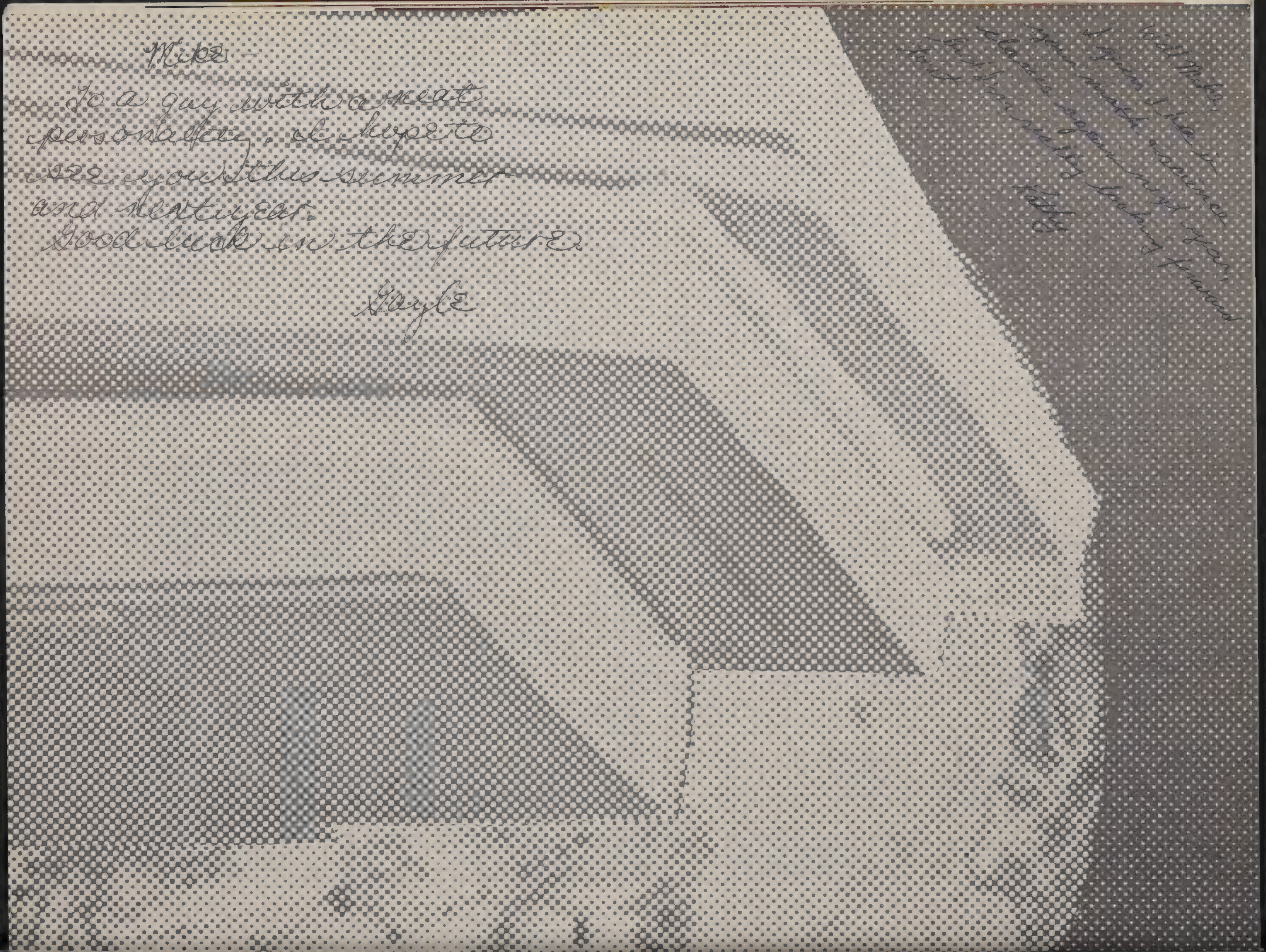
Mike -
To a guy with a neat personality, I hope to see you this summer and next year.
Good luck in the future.
Gayle
Well Mike,
I guess I have you in math & science classes again next year, but I'm really looking forward to it.
Kathy

ACADEMICS

CHARLES L. JONES

PRINCIPAL

CLOD

ADMINISTRATORS DIRECT PROGRAM

An administrator must have many individual talents and abilities. He must become an integral part of a team, where four people work as one. Mr. Charles Jones, Wilson's principal for two years, coordinates and directs all school activities. Completing the staff are Wilson's three vice-principals. Mrs. Mabel Whitted heads the counseling program; Mr. William Craig is responsible for attendance and discipline; and Mr. James Fenwick guides the school's curriculum.

There are three Vice principals trying To keep up with the Jones Jimmie, Mabel, Billie. Well, Well, Well, Wells you better help ahead of them.

BUCK FITZWATER

Mr. Fenwick, Mrs. Whitted, and Mr. Craig engage in one of their many planning sessions.

MR. WILLIAM CRAIG

MR. JAMES FENWICK

MRS. MABEL WHITTED

Toni Sedlock, Ken Reudy, and Arlo Sukut view their artistic achievements which later won them awards.

you are such a
Mike,
real trackman! I can
hardly believe it, your rapid
miles leave me panting, and your
sprints kill me (more). See ya
next year

Jerry Branch

ELISABETH O. BORDEN
University of Portland B.A., M.Ed., General Art 1-2, Commercial Art 1-2, Art Seminar, German 7-8, Rifle Club.

HENRY N. HEINE
University of Oregon B.S., M.Ed., General Art 1-2, 3-4, Pottery, Understanding Art, Advisor to Gold Key, Advisor Art Fair.

RICHARD W. VOLL
Lewis and Clark College B.A., M.Ed., Art Classes, Varsity Football Coach.

ART STUDENTS NOTABLE

A year passes . . . a year in which skills are bettered . . . a year in which Wilson is again distinguished by its outstanding success in art competition.
Courses offered include general and commercial art, and pottery, for the beginner; the more advanced student can participate in an art seminar. This year, an art understanding class was added to the curriculum, giving students a background in art history. The publicity class is responsible for the production of posters which promote attendance at all school functions.
A year passes . . . a year of hard work and increasing knowledge . . . a year in which each student, talented or not, finds his place in the art room.

Jill Edgar poses for Sue Barlow's charcoal sketch.

Assistance provided by Mrs. E. Borden aids in completion of chalk work by art student Jeri Ross.

Intricate finishing touches are put on modernistic sculpture by sophomore John Carter.

Efficiency of Thea Bernstein and Barbara Norte may lead to highly sought secretarial positions.

BUSINESS EDUCATION PREPARES

The story of the metamorphosis from a "hunt and pecker" to an accomplished typist is a tale of struggling, of exasperation, and hopefully of final success. Potential secretaries and the college-bound hover over typewriters in an attempt to master their dexterity for future needs.

A similar story might be recounted in the shorthand classes. Students earnestly strive to instill into their brains the proper directions for uncooperative fingers manipulating uncooperative pencils to manufacture seemingly legible symbols.

Business machines offer students the opportunity to practice for future vocations. All other courses in the business education program prepare and qualify students for future employment or some phase of their personal life.

SONNA K. HOWE
University of Idaho B.A., M.S.
Beginning Typing, Advanced Typing, Business Law.

GWEN MOUNTAIN
Simmons College, B.S., M.S.
Beginning Typing, Personal Typing, Freshman Homemaking.

HELENE SENN
Stanford University, B.A., M.A.
Beginning Shorthand, Office Practice, Chairman, Business Dept.

KATHLEEN WYMAN
University of Oregon B.S.
Advanced Shorthand, Transcription, Bookkeeping, Record keeping.

Student secretary Cherrie Mason runs mimeograph, part of office practice.

Carol Williamson takes timed write, working toward a goal of fifty words per minute.

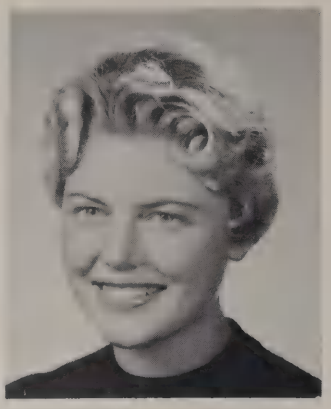

JUDITH ANN EGGEN
University of Oregon B.A.,
English-Social Studies 1-2,
Advisor to Kemo, Trojanes,
Girl's Swim Team Coach.

ANNA R. FRIDAY
Northwest Nazarene College
B.A., English-Social Studies
1-2, Advisor to Tae.

GENE GEHRKE
Washington State University
B.A., English-Social Studies
1-2, Sophomore Class
Counselor.

GEORGE B. JONES
University of Oregon B.S.,
English-Social Studies 1-2.

COMBINATION EFFECTS TRANSITION

Combined English-Social Studies classes on the freshman level effect a smooth transition from the single classroom system of elementary school to the more complex situation existing in our high schools. The social studies curriculum covers the cultures of western Europe, Asia, and Africa from historical to contemporary times. The English course offers segments on study skills, composition, grammar and a unit on Homer's **Odyssey.**

The combination of English and social studies has not only accomplished its aim of aiding the individual adjustment of freshman students, but has proved to be a most effective way of acquainting students with the interdependence of the two subjects.

Carrie Harnett and Walt James admire the intricate beauty of a model viking ship.

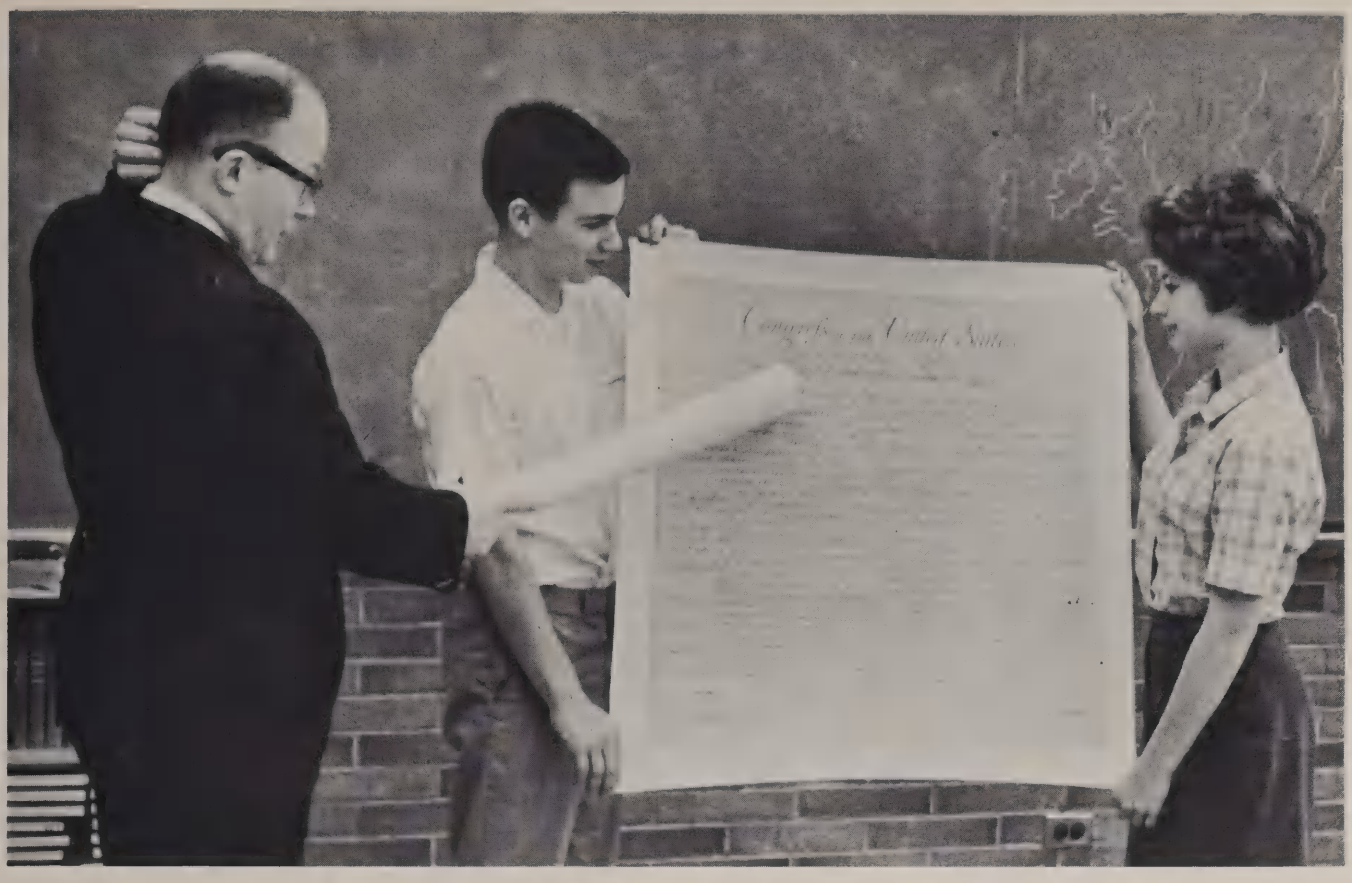

Fundamentals of American democracy are compared with those of the Greeks by Mr. Jones, David Taylor, and Yogi Loyd.

NANCY J. LEE
Oregon State University B.S.
ESS 1-2.

JEAN MEIHOFF
University of Oregon B.A.
ESS 1-2e, Department Chairman.

LOUISE SELBERG
University of California B.A.
ESS 1-2, Troya advisor.

LILLIAN VIKEN
Willamette University A.B.
ESS 1-2, Cuates Advisor.

ARLEN W. WELLS
Oregon State University, B.S., M.S.
ESS 1-2, Freshman Boys' Counselor.

Mrs. Schulz captures the interest of Jan Katafias as she explains **The Mayor of Casterbridge.**

ANNABEL T. ASHLEY
Willamette University B.A.,
English 5-6, 5-6e.

MAURINE G. BALDWIN
Oregon State College B.S.,
Effective Reading, Remedial Reading, Freshman Study Skills Program.

HELEN L. BROWNSTEIN
University of Oregon B.A.,
English 5-6, 7-8,
Asst. Advisor Pep Club.

FREDERICK G. BURTON
Portland State College B.S.
English 3-4, 5-6.

RAE DODGE
University of California B.A.,
English 3-4, 3-4E,
Asst. Class of '63.

LUCILLE HILL
New York University B.S.,
M.S., PhD., Drama,
Thespians, Hi-Lighters.

STUDENTS DISCOVER LANGUAGE ARTS

The world of language arts, reading, writing, listening, and speaking, unfolds every day to all students answering the challenge of English. Many courses are offered at Wilson in this field. In the regular course of study, the freshmen combine English and social studies, vocations are emphasized at the sophomore level, and juniors grapple with poetry and American literature. As seniors, students may choose to study either English or contemporary literature, or they may work at developing specialized composition skills. Extra courses not less in value are Drama and effectiive reading for college preparation.

All of these courses uphold the objective of the department which is to instill in the students an appreciation of world literature, and to teach the technical aspects of their language through original composition.

Reading efficiency machine which flashes phrases on the screen is viewed by Karl Wustrack and Sally Ferris.

TROY J. HORTON
Linfield College B.A.
English 3-4, 3-4e,
Department Chairman.

MARY E. KINGSBURY
Rosary College B.A., M.A.
English 7-8, Speech 1-2.

GORDON W. MAKINSTER
Lewis and Clark College, B.S., M.Ed.
English 3-4, Cross Country Coach, J.V. and Frosh Track Coach.

LAVINA NEMETH
Oregon State University B.A., M.Ed.
Senior Girls' Counselor, English 5-6.

WALTER A. POEPPING
U. S. Merchant Marine Academy, B.A., B.S.
English 3-4, 7-8w,
Gladiators' advisor.

ENNY D. SCHULZ
Reed College B.A.
English 7-8c, Test Coordinator.

FRED WARNER
Lewis and Clark College B.A.
English 7-8, 7-8e, Seminar.

Top Row: Steve Kerr, Margie Davis, Cathie Halverson, Ilona Dockin, Larry Johnson, Mike Scanlan. **Middle Row:** David Labby, Marcia Willman, Carol Sizer, Megan Smith, Robin Stanford, Larry Morris, Sam Woodard. **Bottom Row:** Kathy Huwaldt, Mike Berger, Tom Davidson, Richard Thompson, Linda Walthers, Shelby Risser, Carolyn McFadden, Larry Moylett.

STATESMAN REPORTS YEAR

Students find themselves well informed on all phases of school activities due to the efficient coverage of the bi-monthly Statesman, supervised by Mrs. Bush.

Prepared to carry out this tremendous task is the Statesman staff, comprised of students who complete one semester of journalism and desire experience in newspaper work.

Many staff members take part in the annual journalism institute in Eugene and the Pacific Slope Press Conference at the University of Washington to learn the newest journalism techniques. Participation in writing competition was made possible by Pacific University at Forest Grove.

Both the first class ratings it has received from the National Scholastic Press Association and its enthusiastic acceptance by the student body attest to the high quality of the Statesman.

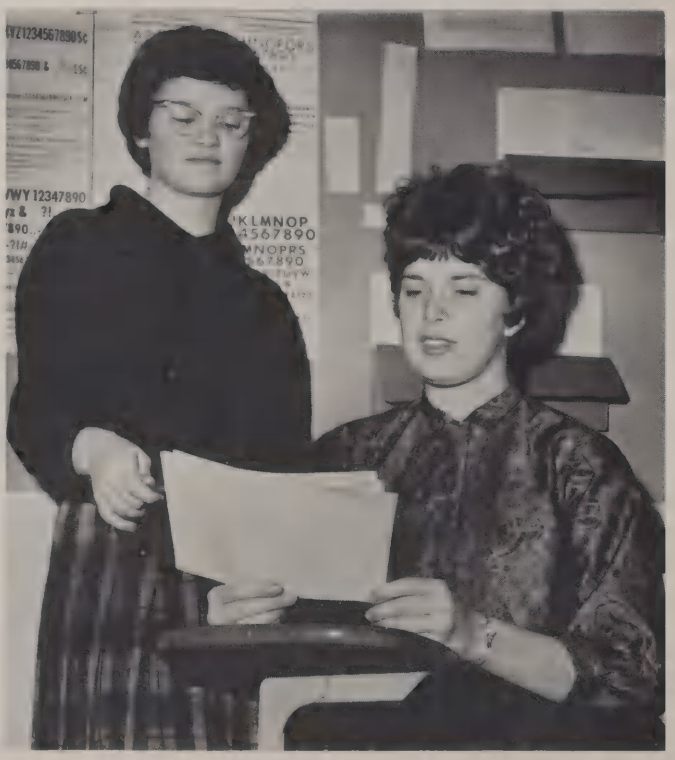

Co-editors Susan Karr and Marcia Willman make final check on copy for their cub edition.

Margie Davis picks up journalistic pointers from Shelby Risser.

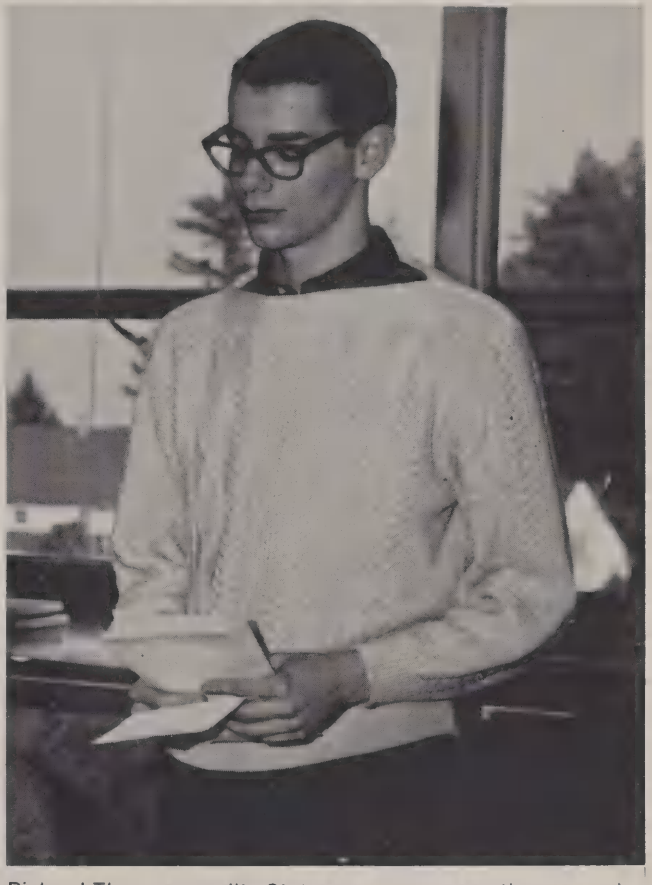

Richard Thompson edits Statesman copy, sometimes remaining late into the dinner hour.

PATSY BUSH
ADVISOR

LINDA WALTHERS
FALL EDITOR

RICHARD THOMPSON
SPRING EDITOR

Top Row: Bud Partipillo, Jack Blevins, Karl Wustrack, Ken Ruedy, Richard Wyrick. **3rd Row:** Rick Poplack, Bob Butler, Gary Cowles, Cliff Sanborn, Steve Grace, Cheryl Smith, Garry Breckon. **2nd Row:** Barbara Poppe, Carolyn Matthews, Jill Edgar, Carol-Wray Moseley, Carol Johnson, Diana Morey, Linda Anderson, Mary Stinson. **Front Row:** Sharon O'Dell, Karen Kruchek, Ellie Wong, Linda Highland, Susan Graham, Judy Wicke, Sally Stangell.

New concept in layout is exercised here by Ellie Wong, Judy Wicke, and Barbara Poppe.

YEARBOOK SEEKS HIGH SCHOOL PORTRAYAL

This yearbook has gone to press. The deadlines are met. It is finished.

Staff members are at this moment scattering their separate ways, no longer bound in the fellowship which comes from working hard in a common cause. No one but a staff member will know how hard that work was, nor how rewarding. From the beginning: picking a workable theme, scratching out ideas on layout sheets, writing and rewriting copy, developing a myriad of pictures, and pleading for advertising, there was a kinship. When one worried, everyone worried; when one laughed, everyone laughed; when one jubilant shout of triumph rang out, the whole room clamored with congratulations. In a few years, these memories will mean more; right now there is only relief that the job is done.

This yearbook has gone to press. The deadlines are met. It is finished.

KATHI FOLEY

GINI KINNEY

TONI SEDLOCK

BECKY STENFORS

PEET SOOT

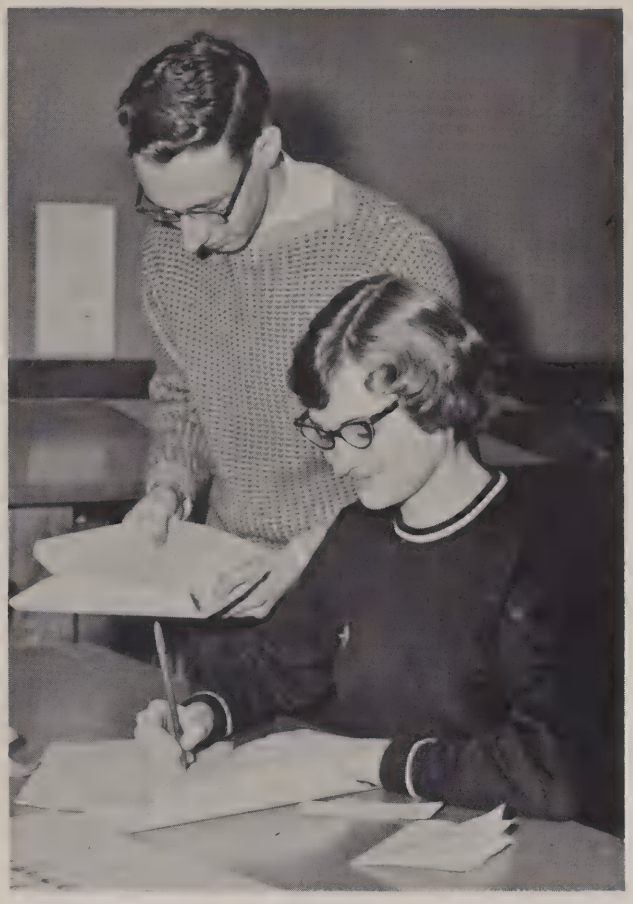

Technicalities of organizing senior pictures are carried on by Richard Wyrick and Susan Graham.

MR. RAY CONLON
ADVISOR

DOTTY DAVIS—EDITOR

PATTI DICKINSON—
ASSOC. EDITOR

JANET BERENSON—
ASSOC. EDITOR

JUDY McNEIL—
ASSOC. EDITOR

Intrigued by the new equipment John Bay watches as Mrs. E. Miller shows Tom Davidson the mechanics of language lab.

DIANE J. DESPOT
Lewis and Clark College B.A., French 1-2, 3-4, 5-6, German 1-2, Kiro Advisor.

BRIGITTE DEWOLFE
Portland University M.Ed., German 1-2, 5-6, French 3-4, Cassandra Advisor.

LEONORA GUINAZZO
University of Michigan B.A., M.A., Spanish 1-2, 3-4, 5-6, 7-8, Language Club Advisor, Italian Seminar.

PHYLLIS HUTCHINSON
University of Oregon A.B., M.Ed., German 1-2, 3-4.

LANGUAGES LINK WORLD

The excellence of Wilson's foreign language department stems from the combination of a capable staff and the enthusiastic participation of pupils. Four-year courses in Spanish, French, German, Russian, and Latin, teach the mechanics of linguistics and familiarize students with the cultural background of language origin.

This year with the installation of a new langauge laboratory the student was able to hear language spoken correctly, attempt to reproduce what he heard, and listen to his own effort for critical analysis.

Lingvisto, the foreign language club, was another innovation which takes learning a language out of the "antiseptic" atmosphere of the classroom, and into the pleasant informality of a social gathering.

Robert Butler seeks the answer to a syntax problem through the use of a classroom library.

Mrs. DeWolfe elaborates on the current Berlin situation.

ELVA JAMES
Portland State B.A., Russian 1-2, 3-4, 5-6, Algebra 1-2, 3-4, J. V. Rally Advisor.

ELIZABETH H. MILLER
University of Washington B.A., M.A., Spanish 1-2, French 3-4, 5-6, Varsity Rally Advisor

KERMIT EARL MILLER
University of Chicago A.B., A.M., Latin 1-2, 3-4, 5-6.

ANN ELIZABETH POLK
University of California A.A., B.A., Spanish 1-2, 3-4, F.T.A. Advisor.

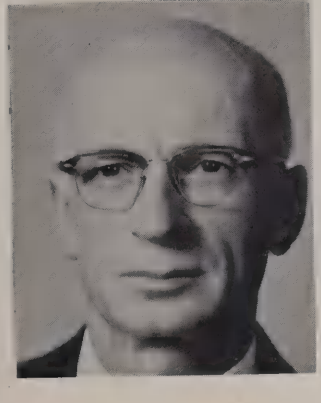

Pam Upham prepares to take the first stitches in her garment by basting in the darts.

DOORS OPEN TO REWARDING STUDY OF HOMEMAKING

Through the doors of the home economic department, a girl enters into a study of her present and future environment.

By studying herself and her family as well as the management of time, energy, and money, a girl learns to better understand and accept her present place in family and community life. The growth and supervision of children, the construction of garments and the essence of grooming, and the skill of food preparation are other areas studied to give a girl confidence in making plans for her future.

The curriculum offers an entrance into a sphere of homemaking, and the knowledge and experience gained here will long be remembered.

LOIS KELLY
Oregon State University B.S.,
Home Economics.

Practicing for the annual home economics fashion show, Twila Johnson models a dress she has designed.

LIBRARY—CENTER OF ACADEMIC LIFE

AILENE BROMBERG
University of Omaha B.A.,
University of Portland B.A.,
Librarian.

As the sun is the center of the universe, Wilson's library is the focal point of the school's academic activity. About it revolves the academic life of students, who make use of the energy that is radiated from the vast supply of books, the fuel for intellectual life. Each year 1500 new books are added to the Wilson library to help satisfy the increased demands of its universe.

The life-giving knowledge in this library is not only bound in books, but also recorded on tapes, pictured on slides, and reproduced on records. This great variety of resources allows any Wilson student to find his own special interest among countless literary worlds. This high level of achievement of the students testifies to the indispensibility of the school's library —the center of Wilson's academic life.

Leaving studies behind, Tami Alsman and Janet Gundle survey library life.

JACK N. BARKER
University of Kansas B.S., M.S.
Algebra 1-2, Geometry 1-2,
Senior Math 1-2, Talons
advisor, J.V. Baseball Coach.

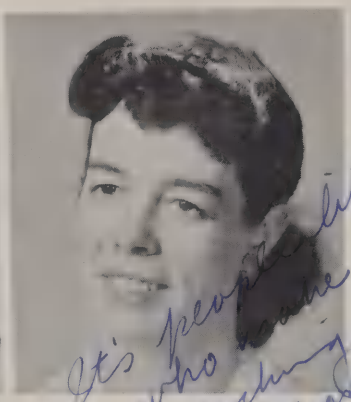

VIRGINIA LEE BARTELL
University of Oregon B.S.,
M.Ed.
Math Seminar EE, Senior
Math 1-2E, 1-2, ME 1-2.

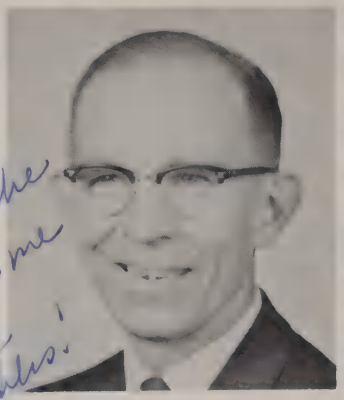

BAKER M. BRATTSTROM
Missouri University A.B., M.A.
Algebra 1-2, Consumer Math,
Key Advisor.

GERALD J. DADEY
Gonzaga University, B.Ed.
Algebra 1-2, General Math,
Asst. Football and Basketball
Coach, Golf Coach.

Geometric principles are explained by Mr. Barker to Jerry Havner with the aid of cones and spheres.

Ken Ruedy tries to absorb some of Mr. Gray's genius as he graphs trigonometric functions.

MATH INCITES THINKING

Assistance provided by Wilson's able mathematics department complements the student's own diligence in ascending a mental ladder. The freshman's hesitant progress in algebra provides knowledge necessary to mount the higher rungs of geometry, trigonometry, and elementary calculus. Students who excel in this subject may be honored with success in local competition and membership in the math honorary. Ultimately the student may realize his objective, whether it is general scholarship, excellence in applied mathematics, or comprehension of theory. All, however, are given an opportunity to reach the bourne of the artist, the highest platform on "the ladder of human thought"—a panoramic view providing insight into the intricacies of human experience in their limitless, rigorous forms.

Demonstration of spherical polygons by Mrs. Virginia Bartell captivates interest of Judge Needham and Joanne Stevenson.

GEORGE GORDON
University of Oregon B.S., M.Ed., Algebra 3-4EE, 3-4.

ALLAN W. GRAY
Oregon State College B.S., M.S., Algebra 3-4, Senior Math 1-2, Wrestling Coach.

A. LYNN HAIGHT
Portland State College B.A., Algebra 1-2, 3-4, General Science.

RICHARD D. HERBERT
Eastern Oregon College B.S., Algebra, Geometry.

CHARLES H. HORNER
Washington State University B.S., M.A., Algebra 1-2, 3-4, General Math.

LILLIAN ELEANOR KNUTSON
Montana State University B.A., General Math, Algebra 1-2.

ROY L. LINDSAY
Arizona State University B.A., M.A., SMSC Geometry, Mu Alpha Theta Advisor, Senior Boys' Counselor.

WILLIAM H. STALLINGS
Oregon State College B.A., M.S., LL.B., Geometry, Advisor Gymnastics.

Choir rehearses "Willow Wind" for spring concert.

MUSIC INVIGORATES ALL

Choral music enables its students to travel anywhere in the world through any period of history by merely enjoying a piece of music. Songs of Europe meet those of Asia and South America—representatives of all the hemispheres—songs of Bach, Brahms and other old masters mingle with the tunes of modern composers.

Hours of practice culminate in the performance of these compositions. Senior choir members don their green robes, and the junior choir and various glee groups deck themselves out in their best. The eagerly anticipated moment arrives and all groups attempt to transform their enthusiasm and joy in singing to enjoyable listening for their audience.

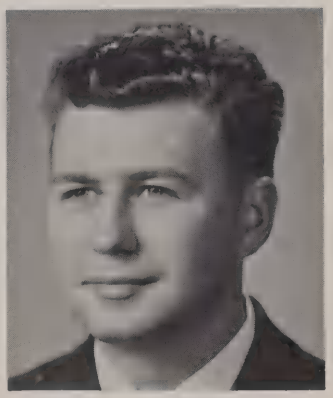

CLIFFORD MATOUSEK
University of Oregon
Master of Music Ed.,
Vocal Music.

Kris Jensen and Steve White glance over shoulder of Judge Needham to scan music.

Resplendent in uniforms, Wilson's band entertains football spectators at half-time.

C. ROBERT WHITE
University of Portland B.A.,
M.Ed., Instrumental Music.

Troy music-men enjoy rehearsing numbers for the successful Spring Concert.

SAY IT WITH MUSIC

Music talent finds a means of expression as instruments are readied in preparation for another day in the instrumental music department. The senior band practices for various performances: parades, games, and concerts. Promotion to senior band is the hopeful goal of those playing in the junior and freshman bands. Orchestra members strive to perfect the concert pieces for which they are so well known. The music room represents an inner-sanctum to those whose love for music has led them to this form of self-expression.

Stressing the social aspect of high school, Margie Rust and Bill Hurst participate in freshman dancing.

Sally Fairchild shows the strength and co-ordination gained through the use of the rope apparatus.

EFFORT EQUALS BENEFIT

Health and Physical Education teachers work hard helping students adjust themselves to the demands of living in our society. Sophomores learn more about the problems they will one day face, while in P.E., students develop strength and co-ordination. Perhaps the most difficult but rewarding lesson to learn is good sportsmanship in victory or defeat. The classes strive to achieve the threefold goal of improving body, intellect, and character. It is a self-help program under the guidance of well-trained teachers in which the student gains only as much as he is willing to contribute.

JEAN L. CHISHOLM
Reed College B.A., M.A.,
Boys' Health, Math 1-2.

HAROLD R. ELLMERS
Lewis and Clark College B.S.,
M.Ed., Physical Education 1-8,
Head Track and Field
Coach.

MARIAN Y. HARA
Oregon State University B.S.,
Girls' Physical Education,
Omechi and Intramurals
Advisor, Girls' Tennis Team
Coach.

VERNON S. MARSHALL
Linfield College B.S.,
Boys Physical Education,
Activity Director.

DOROTHY A. KYLE
University of Oregon B.S.,
Girls' Health, Speech 1-2.

FRANK W. O'NEIL
Pacific University B.S.,
Boys Physical Education,
Athletic Director, Department
Chairman.

BILLIE SHOEMAKER
Beaver College B.S.,
Girls' Physical Education 1-2,
3-4, Girls' Golf Team Coach,
Women of Troy Advisor.

Phil McMullin is instructed in the fundamentals of basketball by Mr. F. O'Neil.

LUCIA M. GRECO
University of Portland B.S.,
Applied Science, Geometry 1-2,
Math 3-4, Amicia Advisor.

JOYCE A. HAWKES
Lewis and Clark College B.A.,
Biology, General Science,
Junior Study Group.

GERHART HERTZ
South Dakota State College
B.A., M.S., Physics 1-2,
Algebra 3-4, Physical Science,
Athletic Supervisor.

HAZEL KARR
Yankton College B.A.,
General Science 1-2,
Advisor to Sci-Ex.

MERLE T. MEINICKE
South Dakota State
College
B.S., M.S., Chemistry 1-2,
Chemistry Seminar,
High School Concessions.

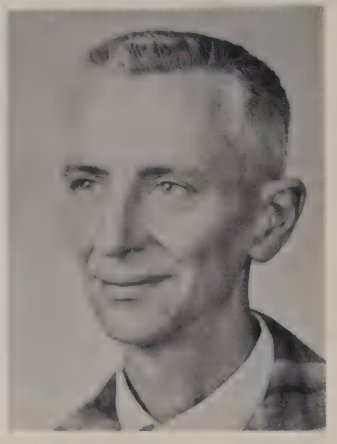

SCIENCE BECKONS MANY

Wilson's science program offers curricula designed to satisfy both the liberally and the scientifically oriented. The primary course, general science, prepares students for studies in biology, chemistry, physics and physical science. These subjects provide basic knowledge necessary for application in our seminar program, in college courses, or in other fields.
Wilson reflects a national concern with progress in science. Such new innovations as the PSSC physics course promise to create broadly oriented scientists from our generation. Wilson's annual preliminary to the regional Science Fair provides supervised competition between individuals. Successful Fair entrants may be honored nationally in addition to their local recognition.

Watch glass in hand, Carl Cadonau receives a chemical from Mrs. Rickert during lab session.

Judge Needham and Robert Bates discover the inadequacies of the particle theory of light.

MARJORIE RICKERT
University of Wisconsin, B.S., M.S., Chemistry, Advisor to N.H.S. and Delphi.
Mike - You're had a good year and I've enjoyed your company very much. I see great things for your future.
73
Norman W Sipple

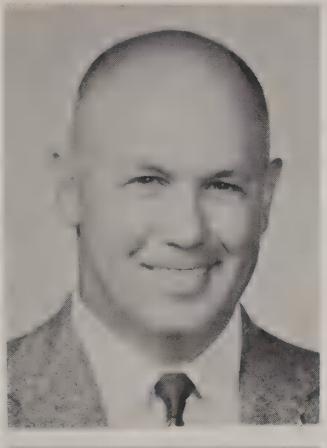

NORMAN WILLIAM SIPPLE
Boston University, B.S., M.Ed., PSSC Physics, Physics Seminar, Ass't. Wrestling Coach, Advistor to Amateur Radio Society.

CHARLES STEVENSON
University of Oregon B.S., M.Ed., Applied Science, Physical Science, General Science.

DOROTHY M. VICKERMAN
Minnesota State College B.S., Biology, General Science.

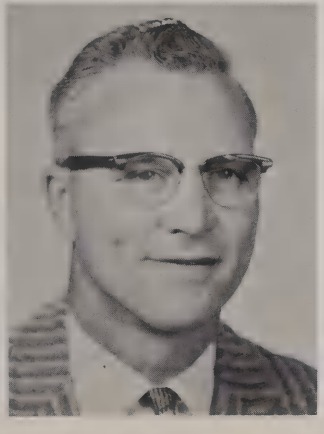

LAVERNE WERKHEISER
University of Iowa B.S., M.A., Biology, Football and Basketball Coach.

L. THOMAS WITTY
University of Portland B.S., M.S., BSCS Biology, Biology Seminar.

GEORGE PERRY
Oregon State University B.S.,
M.Ed., General Metal Shop,
Advanced Metal Shop,
E Advanced Mechanical
Drawing, Freshman Industrial
Arts.

INDUSTRIAL ARTS OFFER SKILL AND EXPERIENCE

Industrial Arts develops the intrinsic mechanical abilities necessary for life in an industrial world. Specialization in the fields of wood-work, metal-work, and mechanical drawing open vistas of knowledge and opportunity for each student.

Perfection, accuracy, and tireless patience are all virtues developed by Industrial Arts students. Practical experience and the understanding of the basic tools of industry gives the student the proper background for intelligent decisions regarding future vocations.

EMORY REITZ
Oregon State University B.S.,
Mechanical Drawing 1-2,
Mechanical Drawing 3-4,
Industrial General 1-2,

ALLEN LØDVIKSEN
Ohio State University B.S.,
Wood Industrial Arts,
Optimists.

Outstanding freshman metal workers Roy Glassner and Jeff Roberg perfect their skills with sensitive welding equipment.

Mike Walters develops skill with band saw while cutting a pattern out of plywood.

With ruler in hand, John Bushnell checks the measurements of an end table which he constructed in the wood shop.

Working in the foundry, Matt Kemeny, Mike O'Gara, and Bert Klawa pour molten aluminum into a mold.

Mr. Read, Sociology teacher, delivers lecture from podium.

. . . Miss Hannah Larsen served Wilson this year as a full-time counselor. Her mornings were spent composing letters of recommendation for college-bound seniors, and her afternoons were occupied with the girls of the freshman class.

MISS HANNA LARSEN

SOCIAL STUDIES ENCOMPASSES MAN'S DEVELOPMENT

All phases of life, from the earliest cavemen to the newest rocketships, are covered in the social studies department at Wilson. The freshmen gain knowledge of the roots of civilization and cultures of Europe. World history is offered as an elective course for sophomores. American history affords juniors a study of our heritage, and American problems places senior year emphasis on current issues—social, economic, and international. The innovation of rotating senior history classes enabled seniors to receive specialized instruction in the several timely areas concerning contemporary problems.

RAY CONLON
University of Oregon B.S.,
M.Ed., American Problems,
I.R.L., Boys' Swimming Coach,
Yearbook Advisor.

WILLIAM GUFFY
Lewis and Clark College B.S.,
M.Ed., World History,
Economics Seminar,
Junior Boys' Counselor.

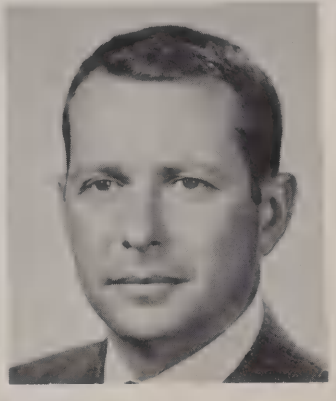

LOIS HAZEL
Portland State College B.S.,
English 5-6, Speech 1-2,
American History,
Debate Team Advisor.

JOSEPH HOOD
Colorado State B.S., M.A.,
Social Studies 7-8, 5-6e,
Advisor Evening Seminar.

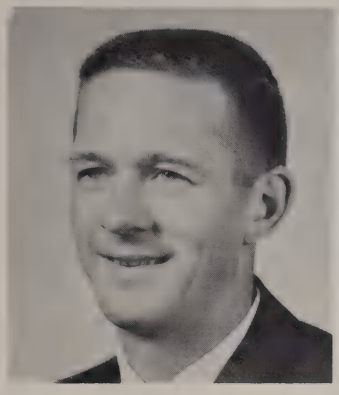

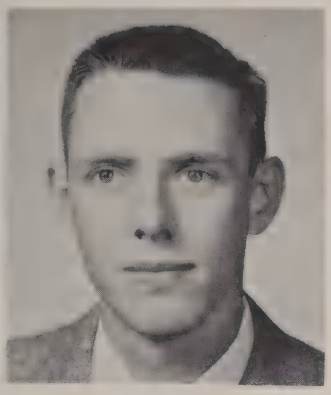

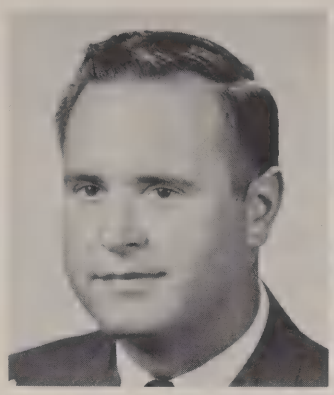

JOHN MILES PAZLAR
University of Oregon B.S., SS 5-6, SS 3-4, Typing 3-4, Distributive Education.

PHILLIP L. READ
SS 5-6, SS 7-8, Curriculum Council Chairman, Co-operative Committee, FTA Advisor, Building Host, Exec. Council, P.T.A.

OLAF JOHNSON
Linfield College B.S., M.Ed., SS 5-6, V. Basketball Coach.

STANLEY A. STANTON
Oregon College of Education B.S., M.S., SS 3-4, Freshman Football Coach, Intramurals.

ROBERT ARTHUR LARSEN
Linfield College, B.A., SS 5-6, SS 5-6E, Audio-Visual Coordinator.

MABLE L. THOMSON
Oregon State University B.S., M.Ed., English, SS, Math, Business Work Experience.

Mr. Joe Hood points out economic statistics to Karen Kruchek, Joe Krupa and Amy Ferris.

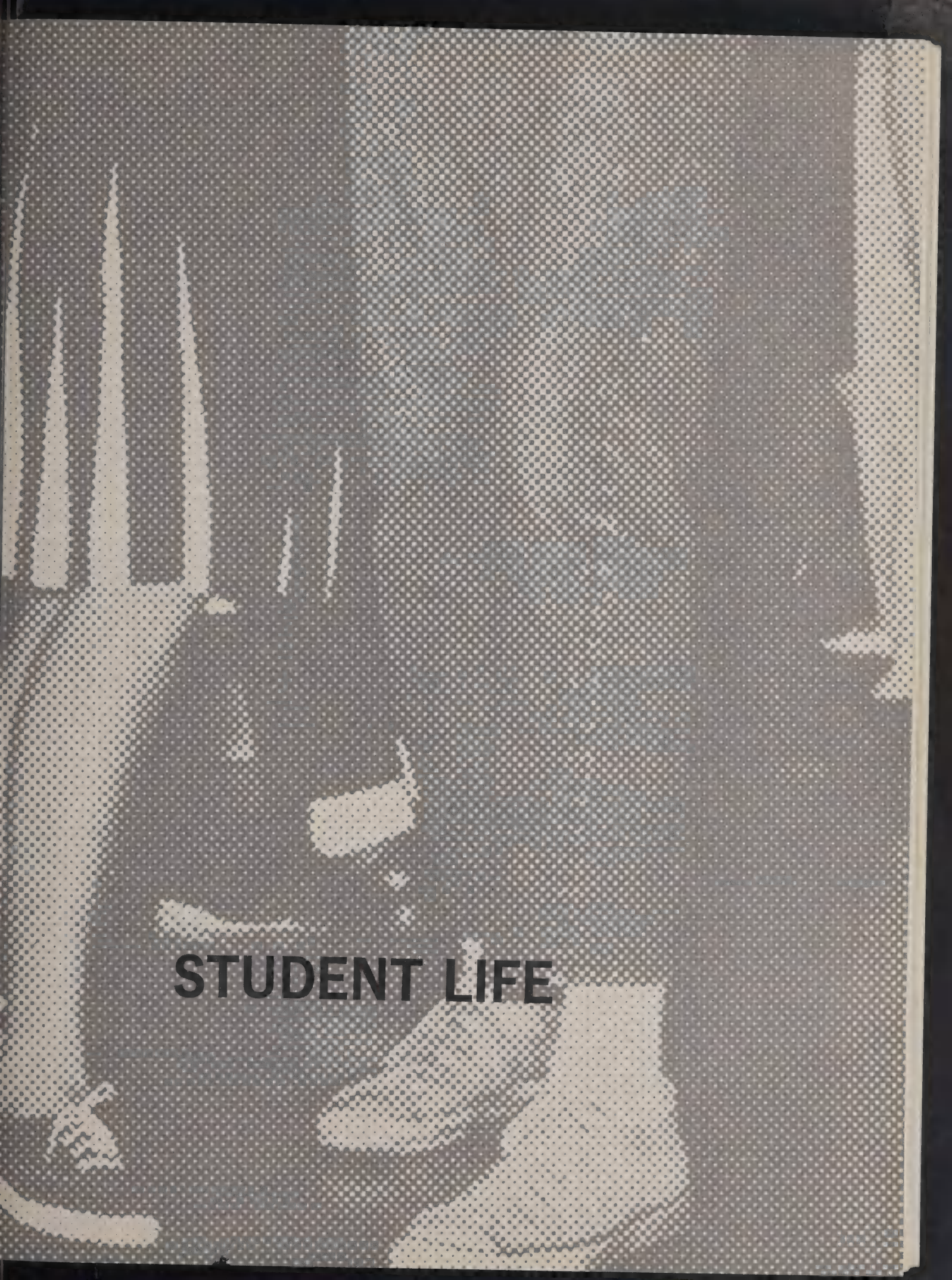

STUDENT LIFE

TIM BRACY
Fall Student Body President

TO THE STUDENT BODY:

The future of Wilson exists within the hands of each individual student. Upon entrance to these halls, each is endowed with rich heritage of excellence which instills pride and a realization of responsibility. The maintenance of such a high level of universal achievement depends upon the ability of each student to mold himself into the single structure of our student body. This ability forms the foundation upon which we build, a foundation which must be strong; for a creation built upon sand will tumble at the first turbulence.

For the past four years I have witnessed Wilson's growth, and I am confident that the last six years have been only a prelude to future accomplishments.

MARGARET COPERNOLL
Vice President

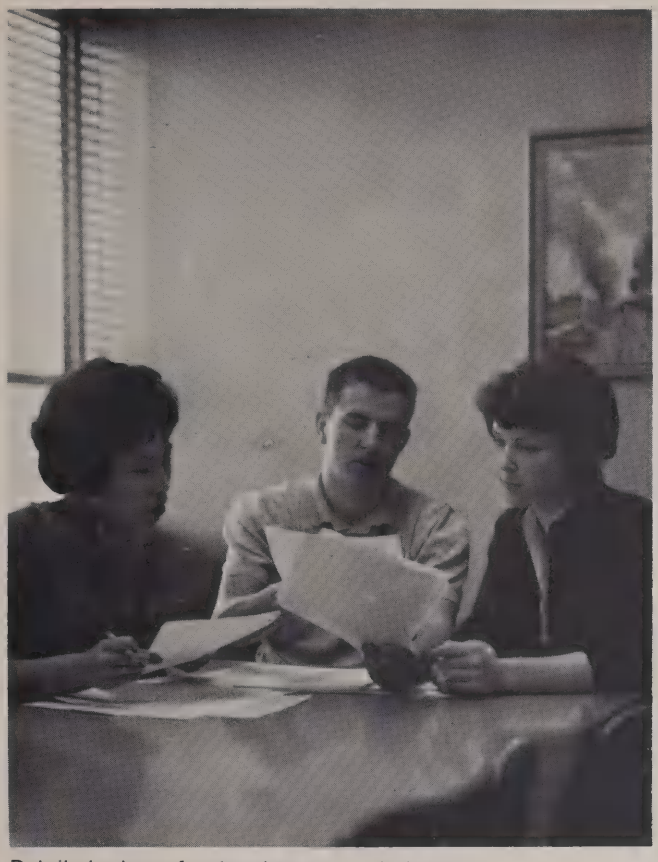

Detailed plans for teacher appreciation day are discussed by fall executive board.

CABINET MAKES FALL PLANS

Fall president Tim Bracy gained the insight and training which aided him in carrying Wilson to even greater goals this year by attending the National Conference of Student Councils and, accompanied by the exec board, the Summer Workshop at the University of Oregon. At these meetings, the officers acquired new techniques of leadership and planning, which helped them during their successful term.

Among the activities which the Fall execs sponsored was a "Silence Day," put on in cooperation with Varsity Rally. They also held a dance to kick off the year, and organized the ethics committee, which helped draft the honor code.

DONA McGINNIS
Activities Chairman

ELLIE WONG
Secretary

MARY BAUER
Treasurer

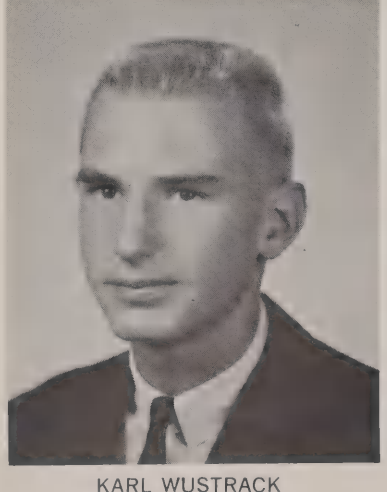

KARL WUSTRACK
Athletics Commissioner

CABINET MAKES CHANGES

Challenged to accept almost complete self control of the student body, the Spring Executive Board was faced with a grave responsibility. Led by Jere Webb, the eleven-member group did a great deal towards laying the foundation for strong government within the school.

Among the activities which the officers sponsored were open executive board meetings; they also reorganized the Inter-club Council, bringing the Wilson service groups together in an Inter-club Carnival. A library Book Return Day produced more than $2500 worth of lost material. The biggest project of the term was the preparation of a Wilson handbook, which the executive board published for next fall's incoming freshmen.

Reviewing business for representative assembly are Karen Larsen and Jere Webb.

EILEEN DOERN
Activities Chairman

GARY NEWELL
Athletics Commissioner

GINI KINNEY
Treasurer

KAREN LARSON
Secretary

JERE WEBB—PRESIDENT

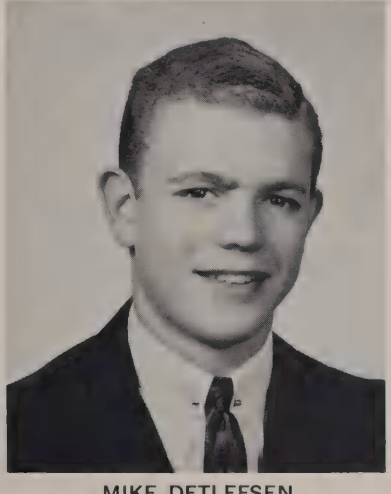

MIKE DETLEFSEN
vice president

TO THE STUDENT BODY:

Six years ago our doors opened and admitted the first students to Wilson. The time has come when we can no longer depend on the impetus given us by the mere fact that we are a newly organized body with all of the youthful ambition and spirit resultant from such a condition. Our organization must grow and expand if it is to survive. Now more than ever the student body must accept the responsibilities that such an organization requires and face the challenges of the future with the determination and unity of an organized body, for it is during this period that the shadow of failure falls most easily on the best directed efforts of a student government.

KENT WHITAKER
President

JUDY McNEIL
Secretary

GARY LAWRENCE
Vice President

CORRINE BERG
Treasurer

Senior cabinet plans the senior banquet, one of many activities of the class.

CABINET PLANS FUN

Senior class officers Kent Whitaker, Gary Lawrence, Judy McNeil, and Corrine Berg, after many hours of preparation in the summer, initiated the senior class into a successful year of activities with the sale of school calendars. Other fund raising projects for the year included the senior class dance "Millinery Mix," and the Homecoming formal "White Christmas," which provided both fun and profit.

The end of the school year brought a myriad of senior activities. The Mother-Daughter Tea, the senior banquet, picnic, and baccalaureate kept the class busy until graduation, which climaxed four fun-filled and profitable years at Wilson.

UNDERCLASSMEN ACTIVE

Completion of another year sees more accomplishments of the underclassmen; the special dances, talent shows, and services that are associated with freshmen, sophomores, and juniors. These activities are milestones in the progress of the student toward his final year of high school, remembered as definite parts of his education.

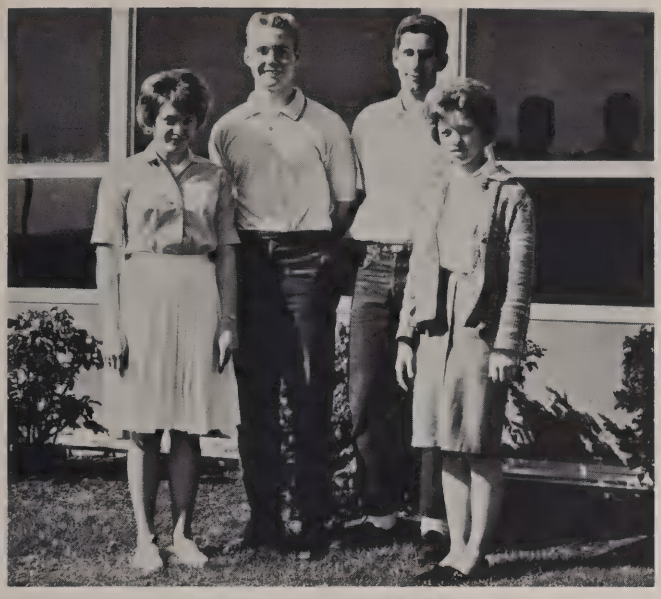

Freshman class cabinet: Chris Eggen, Doug Hansen, Bernie Druck, and Janet Gundle.

This year's freshman class is especially noted for its outstanding talent assembly, "Frosharama." Under the guidance of their counselors, Miss Hannah Larse and Mr. Arlen Wells, these first-year students have gotten off to a successful start in their high school career, and have demonstrated their ability to contribute actively in their remaining three years at Wilson.

Sophomore class cabinet members: Robert Thompson, Mickey Wright, Judy Parsons, and Jan Franklin.

Traditional with every sophomore class is the welcoming the frosh at the annual "Freshie Frolic." Other projects they sponsored included the Sweetheart Ball and putting on "Dress Rehearsal," the class talent how. The sophomores also demonstrated their enthusiasm by selling tickets to the school play "The Bat."

Junior class cabinet members: Paul Puziss, Alice Torgerson, Nancy Hendricks and Gail Zimmerman.

The main activity of every junior class is putting on the prom, which honors the departing seniors. The Homecoming formal feted this class, as its court was made up exclusively of junior girls. The class of 1963 has accomplished much to be proud of, and looks forward to continuing its active participation in its final year.

Representative assembly members take notes in order to report effectively back to their respective classes.

STUDENTS GOVERN SCHOOL

The largest group of self-administrators at Wilson is the representative assembly, which controls all school activities and policies. Among its main achievements this year was the formation of the ethics committee, which worked to create a code of conduct for the school.

Two important committees are under the auspices of the rep assembly. The judiciary committee could ultimately be one of the most powerful organizations in student government, as its duty is the interpretation of the constitution. Under the jurisdiction of the election committee is the job of nominating and screening candidates for varsity rally squad and student body offices.

Jere Webb guides the Rep Assembly in policy-making.

Lots of Luck !
Kathy Grothaus

N.H.S. MEMBERS

Back Row: Jim Griffith, Bill Rasor, Paul Puziss, Wayne Rifer, Larry Frisch, Bill Nemeth, Steve Summerset, Mark Geyer, Karl Wustrack, Dave Hawkins, Peet Soot, Mike Detlefsen, Andy Rosenthal, Richard Wyrick. **Fourth Row:** Jack Mitchell, Bryan Dorner, Kathy Berger, Kathi Foley, Cheryl Smith, Margaret Copernoll, Gail Anderson, Sally Wiest, Judi Kearns, Don Wodtli, Garry Breckon. **Third Row:** Carol Jacobsen, Susan Raz, Janet Oetinger, Martha Elwell, Karen Bothne, Zana Watson, Kathy Grothaus, Carol Siddens, Becky Stenfors, Barbara Nielson, Kathy Kearns, Ann Cavanaugh, Rise Johnson, Alice Torgerson. **Second Row:** Gini Kinney, Ellie Wong, Barbara Kjos, Laurie Stille, Sharron Ingle, Sue Landry, Judy Norgarden, Judy Wicke, Kathleen Harris, Janet Barton, Lee Gilfeather, Nancy Hendricks, Sandy Baltazar. **Front Row:** Officers Jere Webb, president; Sally Stangell, vice president; Diana Morey, secretary; Steve Grace, treasurer.

SCHOLARS RECOGNIZED

National Honor Society, the Phi Beta Kappa of secondary education, proves every year that its members were chosen wisely. The students chosen for membership in this honorary are picked for their merits in scholarship, leadership, character, and service. Each year the seniors in N.H.S. find that colleges consider those same qualifications for accepting their future students.

The honorary's major activity consisted of the installation banquet at which the new members were given their pins and N.H.S. cards.

Senior members Steve Summerset, Karen Kruchek, and Sally Stangell go over details for N.H.S. banquet.

FORENSIAN MEMBERS

Back Row: Art Lowell, Mark Geyer, Ken Reudy, Don Sturgill, Wayne Rifer. **Second Row:** Meg Copernoll, Eileen Doern, Carolyn McFadden, Kathy Gray, Elois Harrison, Valerie Mobley. **Front Row:** Nedra Cauller, Rick Thompson, Heather Henderson, Joanie Walton.

HONORARIES PICK BEST

In its first year of activity, Forensians served Wilson by recognizing outstanding speakers at the annual Speakers' Banquet. The criterion for membership in this honorary is successful interscholastic competition. Membership in Sci-Ex, Wilson's science honorary, also is determined by competitive success. The outstanding activity of this group is the annual Science Fair, from which its membership is selected. Art students successful in the local Scholastic Art Exhibit are honored by membership in Gold Key, a Wilson art honorary. Due to the scarcity of winners in citywide competition, Gold Key affiliation club is valued by prospective artists.

Gold Key members Ken Ruedy, Carol Furry and Judy Wicke view a winning picture.

SCI-EX

Back Row: Pam Engel, Judy Parsons, Sue Ahern, Jean Copock, Nancy Weinberg, Sandy Baltazar, Judy Cochran. **Front Row:** Mike Imeson, Mark Geyer, Mat Kemeny, Sinde Howerton.

MU ALPHA THETA

Back Row: Bryan Dorner, Steve Summersett, John Hyler, Richard Wyrick, Phil Gerber, Andy Rosenthal, Gary Lawrence. **Second Row:** Karl Wustrack, Judy Wicke, Corrine Berg, Janice Petterson, Diana Morey, Roberta Hagmeier, Mike Detlefsen. **Front Row:** Ellie Wong, Garry Breckon, Mark Geyer, Mr. Roy Lindsay—Advisor.

ACHIEVEMENTS HONORED

Wilson mathematicians are given extracurricular incentive through their participation in Mu Alpha Theta, a national math honorary sponsored by the Mathematical Association of America. This group has held monthly meetings with presentation of topical interest by members.

Another noted honorary is Quill and Scroll, which recognizes outstanding ability and contribution in the journalism field. Pledges are selected annually from the Statesman and Troyan staffs.

QUILL AND SCROLL

Back Row: Patti Dickinson, Tom Davidson, Richard Thompson, Dottie Davis. **Front Row:** Judy McNeil, Linda Walthers, Janet Berenson, Judy Phillipson.

WILSONITES:

Upon my departure for Iran, I wish to express my deepest gratitude for the understanding you have given me of America, its people and customs. You made my year at Wilson more than compensate for the year's schooling I missed in my own country. Noting the friendship between the faculty and student body and among the students themselves, none of you can ever know how much it meant to me to be included in the friendship. I hope, in closing, that you learned something of Iran during my stay. I extend to you an invitation to visit my country and a wish that I might return to Wilson some day, for truly, it is the "best in the land."

شکوفه چاه کوتاهی

SHOKOUFEH CHAKOUTAHI
American Field Service Student from Iran

Out of voluminous newspaper comes package of M & M's; a gift to Shou Shou from English class on Iranian New Year.

I.R.L. MEMBERS

Back Row: Dick Kerr, Richard Wyrick, Jim Norman, Larry Firsch, Matt Kemeny; **4th Row:** Lenny Anderson, Dell Martin, Richard Thompson, Mark Geyer, Robert Thompson, Ron Evans, Mike Spiegal, Don Sturgill, Paul Puziss; **3rd Row:** Nedra Cauller, Lynn Bowman, Carolyn Hanlein, Linda Merz, Linda Hamlett, Kathy Wyatt, Janice Petterson, Carol Stahl, Carolyn McFadden, Diana Morey. **2nd Row:** Joanie Walton, Sinde Howerton, Jan Oetinger, Sue Watson, Mary Lou Steinbock, Judy Wicke, Lee Gilfeather, Judy Cochran, Janet Berenson, Dotty Davis, Connie Bridges. **Front Row:** Officers Kris Jenson, Meg Copernoll, Dave Labby, Judi Phillipson, Barbara Neilson, Tom Davidson, Shou Shou Chakoutahi.

I.R.L. students Lee Gilfeather and David Labby examine a proposal in the **New York Times** to limit world population.

I.R.L. CLUB ACTIVE

Under the guidance of Mr. Ray Conlon and Mrs. Louise Selberg, the International Relations Club spent a busy and profitable year. To acquaint students with a variety of political views, the club, led by Dave Labby, sponsored a series of speakers holding a divergent opinion on today's world situation. A trip to the state I.R.L. Conference on Disarmament by eleven members of the group highlighted the club's activities. The delegation was well prepared for the two-day parley at the University of Oregon, as it had sponsored a preconference meeting for all I.R.L. clubs in the surrounding area in early February. M.U.N. delegates are Meg Copernoll, Lee Gilfeather, Judi Phillipson, Mike Spiegal, Del Martin, Lenny Anderson, Paul Puziss, Dave Labby, Jim Mercer and Shou Shou Chakoutahi.

HI-LIGHTER MEMBERS

Back Row: Carl Weaver, Pat Johnson, Steve Hunter, Jim Nelson, Ernie Maruska, Bob Bushnell, Dale Newell, Jim Todd, Tom Weaver. **Front Row:** Meg Smith, Kathy Hayes, Joan Brockhaus, Vickie Ziesler, Heather Henderson, Pat Pearson.

CLUBS DEVELOP SKILLS

Hi-Lighter members, under the leadership of Bob Bushnell, spent many hours of their time in carrying out their service to Wilson of co-ordinating the lighting and sound at all school activities that employ the auditorium. Guided by Dr. Lucille Hill, the club was busily occupied during all plays, assemblies, and noon movies.

Newly organized this year, the Wilson Amateur Rifle Society built up to a smoothly running interest club. Initial in its formation were the advisor, Mrs. Elizabeth Borden, and officers for the year: President Richard Kerr, Vice-President David Sowles, Secretary Mike Stott, Treasurer Bill Briggs, and Executive Officer John Moke.

RIFLE CLUB MEMBERS

Back Row: Bob Bowman, Bob Coombs, Mark Karle. **Second Row:** Jim Sparks, Bill Smith, Eric Brannfors, Eddie Arthur, Steve Hetzler, Doug Weiler. **Front Row:** John Moke, Bill Briggs, Richard Kerr, David Sowles, Mike Stott.

CRAIG NICHOLSON
PRESIDENT

EMORY REITZ
ADVISOR

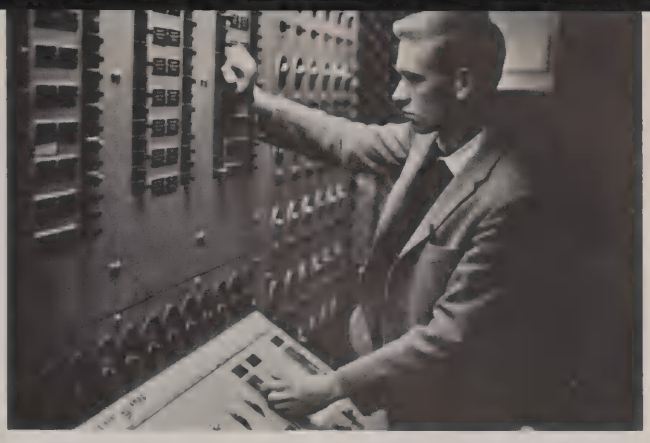

Pat Johnson skillfully manipulates a maze of buttons and switches.

KNIGHTS PROVE USEFUL

Perhaps one of the busiest clubs at Wilson is the Knights of Troy. Working throughout the year they operate and maintain all the audio equipment with the exception of the stage machinery. Without this worthwhile organization there would be no microphones broadcasting information on events such as football, baseball, and track, held on the field. In the gym and cafeteria all activities are served by the Knights. Running the projectors, this club enables many students to enjoy the noon movies.

All popular music at Wilson is recorded by members of the Knights. They make tape recordings of music with the help of KPOJ's Dick Novak and KISN's Tom Murphy.

KNIGHTS MEMBERS

Back Row: Mike McGuire, Jerald Havner, Steve Manners, Ken Palmer, Ron Stanfill. **Second Row:** Jim Todd, Doug Brice, Jim Clute, Jeri Todd, Terry Anderson, Steve Palmer, Bill Harding. **Front Row:** Officers Craig Nicholson, Lynn Arnett, Virgil Cook, Steve Leflar, Mr. Reitz.

LUCIA GRECO—ADVISOR

Barbara Poppe hands out programs at spring concert.

SUE TODD
FALL PRESIDENT

CORRINE BERG
SPRING PRESIDENT

AMICIA SERVES BY USHERING

One way to attend all school functions without straining the pocketbook is to be a member of Amicia. Friendly smiles characterize Amicia members, as they usher at all the plays, concerts, and programs of the school year, which is understandable since the name Amicia means friendship.

Amicia was active in areas of social obligation as its members aided the Red Cross, the Salvation Army, and the Panhellenic League. Also in social contacts they enjoyed bake sales, car washes, joints, and date meetings.

AMICIA MEMBERS

Back Row: Marcia Willman, Toni Sedlock, Kathy Berger, Cheryl Gannon, Judy McNeil, Ellie Coblens, Deanna Johnston, Barbara Adams. **Third Row:** Anne Waterman, Barbara Bierer, Sharon Foley, Karolyn Adamson, Sherry Bell, Joanne Yaeger, Carol Jacobson, Linda Taylor. **Second Row:** Dotty Davis Barbara Norte, Sue Barlow, Karen Kruchek, Sally Stangell, Lynn Searcy, Stephie Lee, Mary VonAllmen, Barbara Kjos, Janet Barton. **Front Row:** Officers Sharon Smith, Shelby Risser, Julie Krussman, Shou Shou Chakoutahi, Corrine Berg, Sue Todd, Barbara Poppe.

CASSANDRA MEMBERS

Back Row: Marilee Livermore, Lauris Larsen, Sally Wiest, Diane Davies, Jane Kelty, Gail Anderson, Pat Cyr, Julie Johnson, Sharon Enkelis. **3rd Row:** Lynn Bowman, Bea Appleton, Vicki Lind, Myrna Torpling, Kay Berg, Nancy Hendricks, Susie Baldwin, Linda Albrich, Sue McCormick, Sandy Baltazar. **Second Row:** Diane Vogt, Judy Walthers, Sharon Thackery, Berri Leshgold, Marcia Lusher, Lynn VandenOever, Cherrie Mason, Greta Hansen, Pam Pattee, Jackie Druck. **Front Row:** Officers Judy Vogland, Sue Ahern, Leslie Averill, Shayla Miller, Karen Oberg, Susan Warner, Kathy Sherfey, Cheryl Morris.

CASSANDRA WAITS ON TABLES

Cassandra continued in its fine tradition of leadership in the field of club service this past year. Cassie girls expressed exuberant delight when it was announced to the student body that Cassandra had again won the Outstanding Club Award for the term of 1961-62.

The familiar red Cassandra emblem was seen at all the luncheons and dinners served at Wilson. Cassandra girls rounded out the years with joints, a car wash, a bake sale, skating party, slumber party, and several welfare projects.

SHAYLA MILLER
FALL PRESIDENT

KAREN OBERG
SPRING PRESIDENT

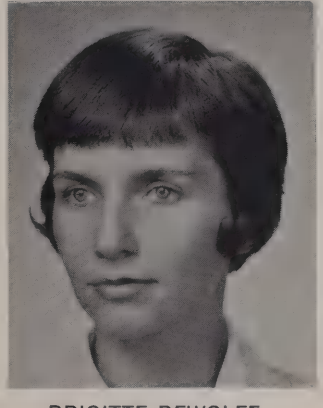

BRIGITTE DEWOLFE
ADVISOR

Mr. Craig receives royal service from Cassandra girls.

Susan Graham and Kathi Foley, spring and fall presidents, prepare honor roll board for hall showcase.

CIRCE KEEPS HONOR ROLL

Circe girls looked very little like their namesake as they appeared in "grubbies" for their Fall installation at the Carnival. They progressed to sports clothes for their skating party with Kiro and outdid themselves at their Spring installation at the Mayfair House, but regressed again to "grubbies" for the end-of-the-year pizza-slumber party.

Not really preoccupied with dress, Circe completed several projects including collecting toys for the Toy and Joy Makers at Christmas time, giving a Halloween party for the children of Good Samaritan Hospital, and aiding the Red Cross at Thanksgiving and Christmas.

NANCY LEE
ADVISOR

KATHI FOLEY
FALL PRESIDENT

SUSAN GRAHAM
SPRING PRESIDENT

CIRCE MEMBERS

Back Row: Kathy Hayes, Jo Tinsman, Sinde Howerton, Lynn Caldwell, Pat Pearson,.Jan Sproul, Sue Burklund. **Front Row:** Officers: Becky Stenfors, Shirley Houseman, Sharron Ingle. Susan Graham, Kathi Foley.

CUATES MEMBERS

Back Row: Brooke Adams, Marilyn Cook, Susan Whiteley, Linda Lynch, Marilyn Morris, Carol Furry, Irene Zvirgzdins, Carol Anderson, Tammy Alsman. **Second Row:** Judy Brookens, Nancy Warn, Pat Kyllo, Dorothy Lei, Linda Ostomel, Kathy Wong, Vicki Reed, Gayle Mundal, Bev Phillipson, Sue Stickney. **Front Row:** Officers: Rosemary Park, Cheryl Smith, Joyce Johnson, Nancy Chamberlain, Lynn Mitchell, Carol Erickson, Beth McGlone, Barbara Souther.

LILLIAN VIKEN
ADVISOR

Performing their service, Nancy Worn and Carol Furry prepare mail hall showcase with art exhibit.

NANCY CHAMBERLAIN
FALL PRESIDENT

LYNN MITCHELL
SPRING PRESIDENT

CUATES DECORATES

Working tirelessly to maintain the showcase in the main hall, Cuates has earned the reputation of being one of the most dedicated clubs at Wilson. Led by Presidents Nancy Chamberlain and Lynn Mitchell, the girls of Cuates held a come-as-you-are party for new members in the spring, as well as installations at the Mayfair House and Hillvilla. They also aided the Polio Vaccine March, and hosted at both date and joint meetings. A farewell party for senior members was held at the end of the year.

DELPHI MEMBERS

Back Row: Lynn Van Coelen, Alice Oslund, Sue Kindberg, Kathy Grothaus, Pam Johnson, Josie Ritchey, Mary Lou Fitch, Diane Hastings. **Third Row:** Darlene Hammer, Joy Young, Carol Kraig, Jo Cox, Myrna Johnson, Jeanette Meredith, Kris Jensen. **Second Row:** Tami Sandstrom, JoEllen Matthews, anet Gilbert, Carol Johnson, Maryanne Eggleston, Kathy Duncan, Rise Johnson. **Front Row:** Officers: Elaine Reese, Marybeth Paul, Carol Crouse, Dinah Claflin, Kathi Storli, Andrea Lee, Sue Hanley.

DELPHI PATROLS DRILLS

Amid the confusion after a firedrill, Delphi girls keep a calm, collected eye on the proceedings; patroling the halls and checking the rooms to see that everyone is safely out of the building. A past winner of the Club of the Year Award, Delphi has continued in the tradition that gained them that honor.
The most impressive of the service projects the club completed this year was their trip to the Christi Home for Children where they presented approximately fifty gifts which they had collected.

MARJORIE RICKERT
ADVISOR

Sally Reese, Myrna Johnson, and Jo Cox take test run with hose to assure their actions during a real fire.

CAROL CROUSE
FALL PRESIDENT

DINAH CLAFLIN
SPRING PRESIDENT

Obviously doing an effective job of patroling are Terry Harrington, Jack Blevins, and Pete Peterson.

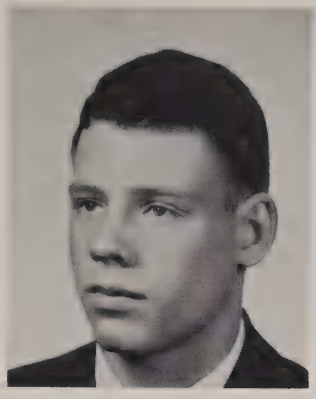

PETE PETERSEN
FALL PRESIDENT

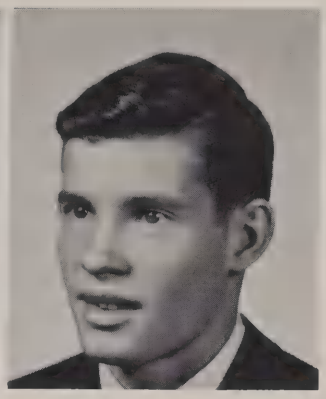

TERRY HARRINGTON
SPRING PRESIDENT

BOYS – ELEGANT WAITERS

Serving at banquets was not strictly reserved for girls' clubs as the Gladiators could testify. Men, they assert, make excellent waiters. Most Wilsonites would readily agree. The high light of their serving career was the annual Smorgathon in Wilson's cafeteria at which they waited on tables with a vengeance. The boys also continued their joint service of patrolling the cafeteria with the Talons.

They applied themselves just as enthusiastically to the social whirl associated with any club's operation. Joints and parties, money-making enterprises, and service projects all had a place in the year's activities.

WALTER POEPPING
ADVISOR

GLADIATOR MEMBERS

Back Row: Jack Blevins, Alan Douglas, Philip Norstrom, Gary Hertz, Bob Sever, Ken Zahler, Herb Sundby. **Third Row:** Glenn Bartnik, Craig Cauller, John Bushnell, Frank Petterson, Dave Ryan, Webb Goetze, Bill Smith, Bryan Dahlgren. **Second Row:** Mr. Walter Poepping, John Crouch, Bill Doern, Barney Keep, Mike Detlefsen, Fred Mihm, Bruce Stotler, Jeff Powell, Clifford Kane. **Front Row:** Officers Rick Hobson, Ken Ruedy, Ken Gagliasso, Pete Peterson, Terry Harrington, Andy Rosenthal, Jerry Schuette, Dick Wood.

JUDY EGGEN
ADVISOR

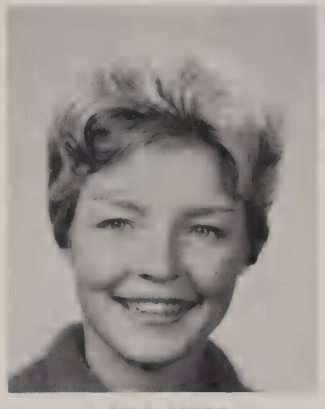

LINDA MERZ
FALL PRESIDENT

PAT DANFORD
SPRING PRESIDENT

KEMO ADDS COLOR

Kemo girls made their contributions to the color and excitement of fall athletic events by decorating for the football and basketball games.

The year was marked by a profusion of both money-making and service projects, to say nothing of recreational activities. The members concentrated on bringing those in the mental hospital at Salem a small measure of joy; they sent Christmas and birthday cards to the patients and then visited the hospital themselves to give a party for the ward.

KEMO MEMBERS

Back Row: Sue Scheufele, Connie Bridges, Carol Johnson, Cam Holly, Wendy Randall, Karen Hanley, Linda Justen. **Fourth Row:** Kathy Steinbach, Kathy Duzan, Joann McDougal, Sharon Elwood, Jeri Elfving, Lauri Urban. **Third Row:** Bettie Davis, Pam Taylor, Carolyn Davis, Jane Humes, Linda Fairfax, Dianne Froude, **Second Row:** Vicki Thornburg, Merle Kingsbury, Patti Dickinson, Pan Engle, Roberta Hagmeier, Karen Black, Vicki Oliver, Jane Whitmore. **Front Row:** Officers Jane Claggett, Carol Fellows, Linda Merz, Pat Danford, Pam Cook, Aileen Erickson.

KEY MEMBERS

Back Row: Dick Riggs, Joe Spencer, Scott Lewis, Dennis Call, Jim Goldsmith. **Fourth Row:** Eric Branfors, John Hyler, Rich Wyrick, Dave Crouch, Dave Hillison, Mike Hageman, Terry Reed.**Third Row:** Greg Maloney, Jack Mitchell, Dean Johnson, Bruce Mason, Dave Riggs, Ken Cavitt, Mike Pettingill, Virgil Spencer. **Front Row:** Mr. Baker Brattstrom, Officers John Kidd, Rich Sleeter, Tom Kerns, Dave Norman, Butch Hickocks.

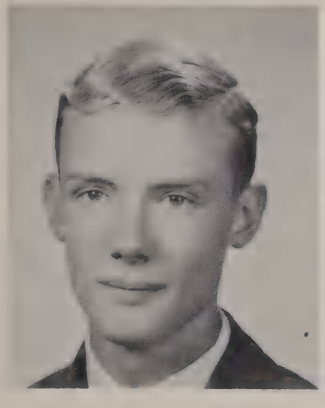

RICH SLEETER
FALL PRESIDENT

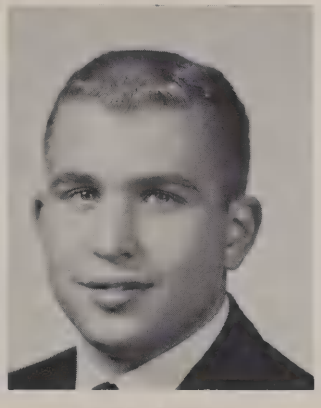

TOM KERNS
SPRING PRESIDENT

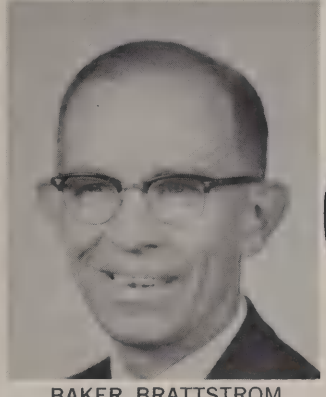

BAKER BRATTSTROM
ADVISOR

Noon movie patrol carries out Key's service to the school.

MOVIE MENTORS

Sponsored by the Kiwanis Club, the boys of Key were both surprised and proud when they received the Most Improved Club Award in December. This honor was presented them not only for general betterment of their organization, but also for the excellent job they did while performing their service of collecting tickets for, and patrolling the noon movies.

The biggest single event of Key's term was a Reliability Run, the proceeds of which benefitted the Kiwanis Camp for Handicapped Children. Social activities had a place in the boys' schedule, also, as the club members went bowling and attended a hockey game together.

KIRO MEMBERS

Back Row: Ruth Henderson, Julie Woodard, Karen Wann, Kim Goodwin, JoAnn Maruska, Shorley Carleton, Kathy Weaver, Karen Frazzelari, Ann Adleman. **Front Row:** Officers Marlyn Williams, Sue Meyers, Linda Gorham, Carolyn Speighl, Marcia Malek, Sharon Stewart.

KIRO FEEDS TROJANS

At home games, when those spectators who developed a crying thirst finally arrived at the refreshment booth, the cheerful girls of Kiro were there to serve them. Kiro members also contributed to Wilson history by innovating the "sucker sale," at which gaily-wrapped candy was sold to the eager student body. A second method of financing club projects which proved to be popular was the bake sale.

SUE MEYERS
FALL PRESIDENT

LINDA GORHAM
SPRING PRESIDENT

Kiro members sell coke at an after-game dance.

DIANE DESPOT
ADVISOR

LINDA HIGHLAND
FALL PRESIDENT

LINDA ANDERSON
SPRING PRESIDENT

MARION HARA
ADVISOR

Stapling and folding 1900 Elder Statesmans is staggering task to Omechi members.

STUDENTS FORM LINK

Omechi is the middle man, figuratively speaking, between parents and the students. Organized to aid the P.T.A. with their various functions, Omechi served as guides for "frustrated" parents at the annual "Back to School Night," folded and stapled the **Elder Statesman,** made and delivered invitations to the Faculty tea, and designed posters for P.T.A. meetings. The club was just as active socially as they were in service. A bake sale, several joint meetings with schools in the Portland area and a date picnic at the end of the year were a few of their social events.

OMECHI MEMBERS

Back Row: Carolyn McFadden, Twila Johnson, Carolyn Hanlien, Marilyn Reese, Beth Roberts, Kathy Wyatt, Carol Stahl, Margie Davis, Marilyn Sizer. **Third Row:** Ilona Docken, Janet Berenson, Mary Montgomery, Kathy Gray, Leslie Rousseau, Barbara Johnson, Karen Darling, Megan Shadduck, Danielle Hruby, Diane Loeffel. **Second Row:** Julie Potts, Diane Saari, Diane Preston, Sharon O'Dell, Sue Donnelly, Kathy Potter, Sherry Linden, Jan Swenson, Sandy Vose, Sally Ferris. **Front Row:** Officers Linda Walthers, Cherie Viggers, Linda Highland, Linda Anderson, Ellie Wong, Eileen Doern, Gail Zimmerman.

OPTIMIST MEMBERS

Back Row: John Nelson, Dick Greenhaugh, Steve Werkheiser, Sam Davis. **Third Row:** Bruce Plank, Gerald Gephart, John Salquist, Doug Butler, Chuck Piland, Rod Liman, Don French, Mr. Arlen Wells. **Second Row:** Ken Edwards, Doug Seeley, Gary Lawrence, Gary Hart, Roy Benward, Chuck Willy, Dan Halloran, Curt Lucier, Mike Pitty. **Front Row:** Officers Larry Moylett, John Roberts, Phil Gerber, John Miller, Robert Bates, Jan Newman.

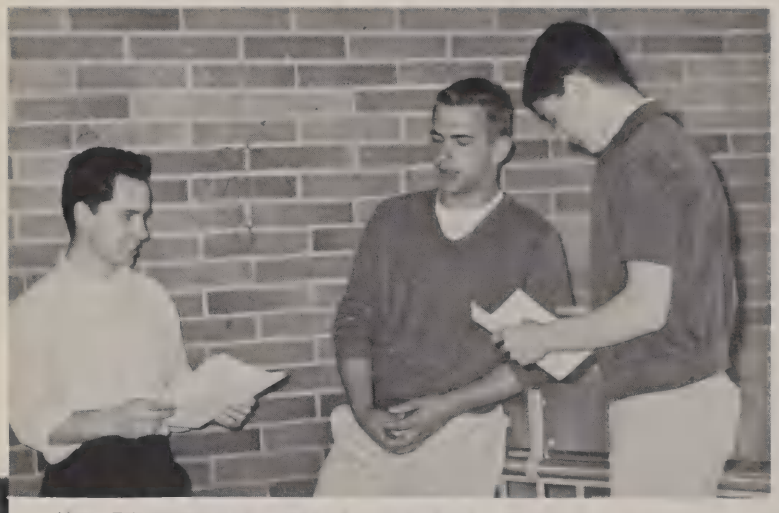

Ken Edwards, John Roberts and Bruce Blank make plans for selling programs at the next game.

ARLEN WELLS
ADVISOR

CLUB MAKES PROGRESS

Busily carrying out their service of selling programs at athletic contests held on the Wilson field, the black and white colors of Optimists made numerous appearances around the school halls. Guided by Mr. Arlen Wells, their advisor, John Roberts and Phil Gerber, fall and spring presidents, respectively, the club made progress which pleased their sponsors, the Southwest Senior Optimists Club.

Among the busy service club's many projects were two date meetings, two joint meetings with girls' clubs from Lincoln, and an installation at the Chuck Wagon.

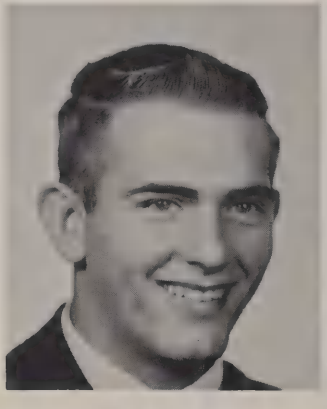

JOHN ROBERTS
FALL PRESIDENT

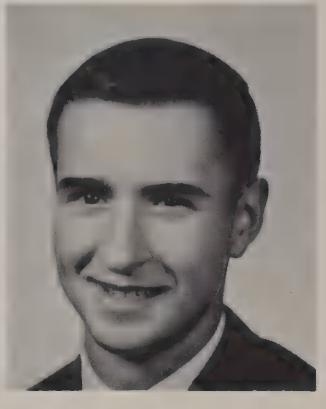

PHIL GERBER
SPRING PRESIDENT

JUDY PHILLIPSON
FALL PRESIDENT

DIANA MOREY
SPRING PRESIDENT

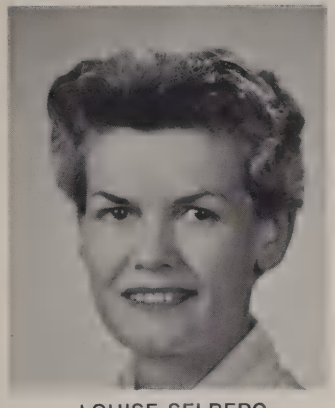

LOUISE SELBERG
ADVISOR

Pheta sets tables for Dad-Daughter Banquet.

PHETA – NOTABLE DRIVE

Decorating and setting tables for banquets, keeping up the club bulletin board, supplying the office with flowers,, and handling "Valegram" sales are only a few of Pheta's numerous responsibilities. Under the guidance of Judy Phillipson and Diana Morey, and advisors Mrs. Louise Selberg and Mrs. Lillian Knutson, the girls received many new services this year and fulfilled them with notable enthusiasm. Joint and date meetings, and swimming and slumber parties rounded out the club's successful fun-filled year.

PHETA MEMBERS

Back Row: Joanie Walton, Nedra Cauller, Jane Hill, Margaret Copernoll, Carol Wray Moseley, Zana Watson, Melinda Hand. **Fourth Row:** Joanne Williamson, Charlotte Krupa, Linda Crouse, Cherri Krieger, Kathy Huwaldt, Sandy Runkle, Barbara Allen, Karen Tuttle. **Third Row:** Jill Moorman, Jo-Lynne Gentille, Karen Wilsey, Joan Edwards, Jan Bramwell, Judy Watkins, Joan Hatfield, Ginger Hamlet. **Second Row:** Gini Kinney, Roxanne Clemmitt, Pam Rasmussen, Sharon Mitchell, Laurie Stille, Judy White, Patty Utter, Shirley Everett, Nancy Weinberg, Shou-Shou Chakoutahi. **Front Row:** Officers Gay Adams, Linda Hamlett, Kathy Samsel, Judy Phillipson, Diana Morey, Jan Oetinger, Lee Gilfeather, Barbara Neilson.

JOHN P. WASHBURN
ADVISOR

Holding ropes are Jim Buckner, Kent Whitaker, and Rick Poplack.

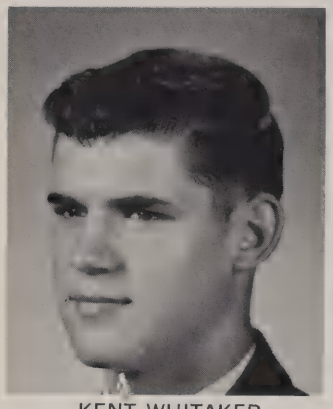

KENT WHITAKER
FALL PRESIDENT

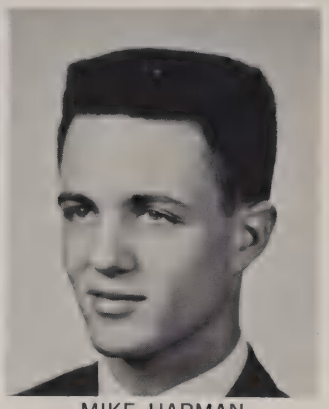

MIKE HARMAN
SPRING PRESIDENT

Y.M.C.A. PRAISES HI-Y

The director of youth activities at the Downtown branch of the Y.M.C.A. had nothing but praise for the efforts of Wilson's only Hi-Y, the Spartans. Their eventful year included activities of service: holding the ropes at assemblies in the gym, and presenting a creditable Thanksgiving program; besides activities of recreation: participation in a Christmas basketball tournament, date meetings, joint meetings, a car wash, a swimming party, and the Youth in Government session at Salem.

SPARTAN HI-Y MEMBERS

Back Row: Jan Katafias, Steve Ditewig, Bob Holms, Dick Dunlap, Larry Warner, Kenton Gillespie. **Third Row:** Steve Ralston, Dick Davis, Skip Johnson, Bill Gray, Jim Buckner, John Lindenberger, Randy Gilfeather. **Second Row:** Rick Poplack, Tom Barton, Jim Watt, Tom Hageman, Dave Jewett, Bob Dayton, Ken Knutson, Sandy Cohn. **Front Row:** Officers Lauren Larsen, Doug Cook, Gary Newell, Kent Whitaker, Mike Harman, Bill Allred, Mike Grady, Jeff Hrdina.

TAE MEMBERS

Back Row: Sharon Ploughoft, Marcia Russel, Lisa Wick, Sheryl Shaffer, Carol Stutzer, Chris Finley, Carolyn Shermans, Sue Duzan, **Fourth Row:** Sue Wood, Barbara Bacon, Lynette McMullin, Diane Sanson, Judy Day, Monica Curry, Mary Eckman, Denise Pauwells. **Third Row:** Nadine Johnson, Patti McGrath, Karen Brandt, Karen Wilson, Frances Carley, Janet Cochran, Deonna Yandle, Carol Taylor. **Front Row:** Officers Janice Petterson, Karen Schouboe, Judy Wicke, Robin Stanford, Linda Mace, Cookie Shipley, Mary Lou Jones.

TAE AIDS STUDENTS

Confused transfer students and bewildered freshmen, awed by the maze of Wilson's halls, received welcome advice from helpful Tae members. In addition to contributing long hours before school opened in the fall, the girls of Tae also operated the lost-and-found booth in the main hall. Service was also rendered the community, as the club decorated Christmas stockings for the Red Cross, baked pies for the Salvation Army, and donated a dinner for a needy family.

Grubbies were the order of the day as club members met at the Carnival to honor officers and new members. Spring officers were installed at the Cape Cod House.

ANNA FRIDAY
ADVISOR

JUDY WICKE
FALL PRESIDENT

ROBIN STANFORD
SPRING PRESIDENT

Tae members Judy Wicke and Cookie Shipley direct Ernst Keidel, transfer from Germany.

TALON MEMBERS

Back Row: Mr. Jack Barker, Barry Sharp, John Harrow, Jim Cameron, Ron Evans, John Page, Rowland Lee, Ron Rule, John Holly. **Third Row:** Mike Manning, Mike Gunderson, George Corrigan, Ron Ostomel, John Dahl, Tom Lathrop, Mike Ransom, Tom Young, Chuck Council. **Second Row:** Steve Morgan, Gary Sheasgreen, Roger Forrest, Mike Kaiser, David Lappi, Scott Washburn, Jan Jones, George Robertson, Gordon Scott, Jim Green. **Front Row:** Officers John Knapp, Jay Oppenheimer, Bill Olson, Phil Blackstone, Norm Shearer, Graham Colton, John Kuchenthal.

Norm Shearer, Phil Blackstone, and Graham Colton punish Ann Danford for loitering.

TALONS STOP LOITERING

A fleeting shadow passes across the floor and another loiterer stands in stark terror as the Talons close around him. Besides occupying themselves by ushering "undesirables" out of the serving area, Talons served at the Dad-Daughter Banquet and the Dad's Club breakfast. The high light of the year was the Talon Reliability Run at which they tested the prowess of Wilson's driving population.

BILL OLSON
FALL PRESIDENT

PHIL BLACKSTONE
SPRING PRESIDENT

JACK BARKER
ADVISOR

MARY KINGSBURY
ADVISOR

SUE CHORLTON
PRESIDENT

TROYA—PEP IMPETUS

The members of Troya did a great deal this year to promote school enthusiasm. Dressed in traditional green and white, the girls were given a special section in the Wilson stands and formed an impressive picture of school patriotism. Under the guidance of President Sue Chorlton and advisor Miss Mary E. Kingsbury and with the help of one-hundred twenty new members, the spirited pep squad took time from rooting to organize a Wilson pin sale, the Cotton and Cord Twirp Dance, and the Spring Sports Banquet.

Enthusiastic Troya members decorate for annual Cotton and Cord dance.

TROYA MEMBERS

Troya officers left to right: Carol Fellows, vice president; Shelby Risser, secretary; Linda Merz, secretary; Jo McDougal, treasurer; Judy Phillipson, historian.

TOM DAVIDSON
FALL PRESIDENT

ROSEMARY PARK
SPRING PRESIDENT

LEONORA GUINAZZO
ADVISOR

ELVA JAMES
ADVISOR

Lingvisto members puzzle over journalistic style in foreign languages as they produce their paper.

LANGUAGE INNOVATES CLUB

Lingvisto's first year at Wilson was a successful one. The foreign language club, with departments in French, German, Spanish, and Russian, celebrated Christmas with a multi-lingual party, complete with French hors d'oeuvres, German Chocolate cake, and Spanish pinatas. In January the club held an interest meeting at which Rick Kullberg, Wilson AFS student to Germany, spoke. Later in the spring a joint meeting was held in the Wilson cafeteria with all foreign language students and exchange students in the city participating. Separate activities were also carried on by the various departments, with the German club dining at Alpenhansln's, a Bavarian restaurant.

LINGVISTO MEMBERS

Back Row: Larry Frisch, Don Sturgill, Jim Norman, Mike Detlefsen, Richard Kerr. **Second Row:** Kathy Ford, Janice Melvin, Myrna Klinnman, Laurie Stille, Julie Behar, Susan Tatum, Zana Watson, Carolyn McFadden. **Front Row:** Officers Cheryl Wiley, Jan Oetinger, Tom Davidson, Rosemary Park, Sue Wilson, Sue Landry, Carol Erickson.

WOMEN OF TROY

Back Row: Martha Wiley, Joan Edwards, Judy Vogland, Mary Reike, Kathy Storli, Sue Chorlton, Julie Krussman, Kathy Gray. **Second Row:** Tam O'Neil, Sarah Fort, Lynn Searcy, Lynn Larken, Bee Gee Williams, Sally Fairchild, Karen Larsen, Kathy Steinbach, Barbara Dodge. **Front Row:** Officers Eileen Doern, Sharon Smith, Sandy Baltazar, Leslie Rouseau.

EILEEN DOERN
PRESIDENT

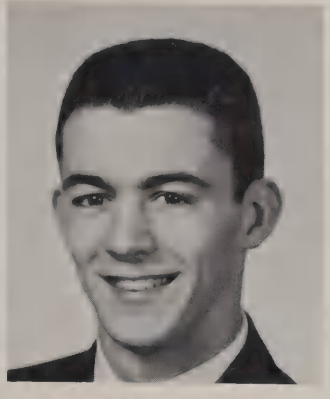

DICK ARMENTROUT
PRESIDENT

TROY HONOR FOR ATHLETES

The Men of Troy were the athletes of Wilson, the award winners from the football field, the basketball and tennis courts, the baseball diamond, the cinder track, and the swimming pool. Commendably, the club decided to accept the responsibility of a service to the school. They aided Mr. Craig with disciplinary problems.

The female counterpart of the lettermen's club, Women of Troy, gained distinction as its members broke records and brought home trophies in their respective areas of specialization.

MEN OF TROY MEMBERS

Back Row: Ray Rangila, Joe Nadal, Barry Sharp, Rod Lundquist, Jim Goldsmith, Bill Nemeth, Karl Wustrack, Steve Ditewig, Sam Herr, Kent Whitaker, Bill Brown, Gail Householder, Rich Sleeter. **Fourth Row:** Chip Harris, Mickey Wright, Mike Detlefsen, Jim Mercer, Steve Summersett, Tim Bracy, Dave Trumbo, Bill Riggs, Dick Davis, Don Frrench, Jim Watt. **Third Row:** John Salquist, Phil Blackstone, John Fryer, Wayne Rifer, Larry Johnson, Dave Noall, Larry Moylett, John Roberts, Steve Mikulic, John Porter, Jeff Hrdina, Chuck Council, Larry Saward, Bob Medley, Phil Copeland. **Second Row:** Lenny Anderson, Rick Poplack, Marvin Trepanier, Steve Morgan, Ken Gagliasso, Roy Benward, Art Stangell, Scott McLagan, Jeff Coefield, Charles Carley, Gary Newell, Steve Grace, Jere Webb, Graham Colton, Mr. Dadey. **Front Row:** Bruce Fitzwater, Larry Frisch, Dick Fowler, Jack Blevins, Richie Voss, Jeff Johnson, Dave Jewett, Dick Armentrout, Bill Nordgarden, Tom Grace, Arlo Sukut.

INTRAMURALS EXCEL

Under the direction of Fall and Spring Athletic Commissioners Karl Wustrack and Gary Newell, the Wilson intramural program progressed and flourished. Covering such sports as bowling, ping pong, boys' and girls' basketball, gymnastics, and badminton, the program received enthusiastic support of the entire student body, with bowling being most well attended. Participation on their own time, students were given chance to improve themselves and compete with others through the intramural program. This system helped to make it the enjoyable and educational activity that it was.

Coming down into stomach flip, Sue Whitely takes advantage of intramural program.

Eric Phifer works out on high bar to keep in condition.

Hands on the ball, Carol Cook starts jump shot in girls' basketball playoffs.

Frosty Comer waits anxiously for ball to be served.

Peet Soot prepares to send his opponent a slam return.

PETER PAN CAST

Wendy	Sue Cohen Judy Walters
Tinkerbell	Barbara Bierer
Mother	Jane Colby
Father	Don Monroe
Captain Hook	Tom Weaver
Michael	Sally Reese Judy White
John	Joan Brockhaus
Peter Pan	Thea Bernstein

Barbara Bierer, Sue Cohn, and Thea Bernstein come out for curtain call.

FANTASY TAKES FLIGHT

The delighted cries of young theater-goers and the rush of autograph seekers after the final curtain signified the success of the Drama Department's presentation of Peter Pan.

The enthusiasm of the youngsters was contagious, and as the play progressed to the scene in which the audience is asked to clap their hands if they "believe" so that Tinkerbell can live, the elders joined in with sympathy.

Thea Bernstein portrayed the role of the boy from "Never-Never Land" to perfection and Sue Cohen gave a commendable performance as Wendy. The supporting cast were also creditable as boys, Indians, mermaids, and pirates.

Thea Bernstein flys on Wilson stage.

Under the harsh tongue of Dan Brindell, Pat Pearson stands quietly listening.

DRAMA ENTHRALLS CROWD

Proving to be successful in the tradition set up by preceding plays, "Ramshackle Inn" was noted for its superlative acting and fine direction. An outstanding job in the lead role, played by Joan Brockhaus, marked the high note of the drama.

Throughout the murder mystery comedy, the audience was kept enraptured and entertained by a series of slaying and a sequence of cleverly written lines. The excellent set designs, constructed by Dr. Lucille Hill's drama class, aided in lending atmosphere to the play.

Jim Quarles, Thea Bernstein, and Joan Brockhaus look on in horror as Pat Johnson bends over slain body of Dan Brindell.

RAMSHACKLE INN CAST

Patton	Ernie Maruska
Arbuthnot	Bob Bushnell
Joyce Rogers	Thea Bernstein
Mami Phillips	Gail Kaveny
Constable Small	Tom Weaver
Belinda Pryde	Joan Brockhaus
Commodore	Don Monroe
Gail Russell	Barbara Bierer
Alice Fisher	Cherri Quillen
Dr. Russell	Jim Quarles
Bill Phillips	Pat Johnson
Mr. Temple	Dan Brindell
Mary Temple	Pat Pearson
Gilhooley	Dave Hillison
Fred Porter	Larry Runyon

Barbara Bierer seizes Cherri Quillen for a foil in her attempt to flee from Ramshackle Inn.

Don Sturgill uses his camp stool as a prop in a speech contest at Madison.

John Kuchenthal hands Mark Geyer an award he won in a speech meet at Wilson.

FORENSION TONGUES WAG

Glib tongues and sharp minds find their places in the speech classes, as students strive to polish an art practiced since childhood. The beginning speech student learns the importance of coordinating words with gestures and facial expressions, a practice which will serve him well throughout life.

Students are given opportunities to practice their new-found knowledge in interscholastic speech contests, which include events ranging from debate to poetry. Consistent winners advance to district, then state competition. A speech student's goal is to be selected for Forensians, Wilson's speech honorary.

FORENSIANS

Back Row: Dave Norman, Don Eames, Mark Geyer, John Knapp, Del Martin, Don Sturgill, Mike Speigel, Wayne Rifer, Sam Woodward, Jack Blevins. **Middle Row:** Elois Harrison, Sue Kindberg, Valerie Mobley, Eileen Doern, Kay Cunningham, Margaret Copernoll, Joanie Walton, Linda Hamlett, Carolyn McFadden. **Front Row:** Nedra Cauller, Sharon Wiley, Heather Henderson, Nancy Hendricks, Kathy Gray, Leslie Rousseau, Mary Lou Steinbock, Karen Darling, Kathy Ford, Anne Waterman.

THESPIANS

Back Row: Pat Johnson, Dan Brindell, Tom Weaver, Don Monroe, Joanne Symington, Bob Bushnell, Colleen McGuire, Mark Walthers, Pam Ferguson. **Third Row:** Darlene Hamner, Kathy Crosby, Kathy Hayes, Meg Smith, Jan Bramwell, Pat Pearson, Karen Wilsey, Gail Zimmerman, Barbara Bierer. **Second Row:** Judy White, Sonja Borenstein, Jeri Dotson, Susan Cohen, Thea Bernstein, Pam Engel, Charlotte Dungan, Roberta Pfeifer. **Front Row:** Ernie Maruska, Joan Brockhaus, Jane Colby, Beverly Panko, Kathy Wyatt.

OLIVIA NEAR—3RD PLACE WINNER IN NORTHWEST DRAMA CONFERENCE

THESPIANS HONOR DRAMA

Thespians are the bards of the drama world at Wilson. Their lines revolve around the stage; the footlights, the greasepaint, the rehearsals, and the opening night jitters. Many individuals learn to perform as a talented unit and by the acquisition of that knowledge, become eligible for the drama honorary, the Thespians. Dr. Lucille Hill, the Thespians advisor, has a great respect and affection for her students who are so honored.

TROJAN TRIX DRAWS FULL HOUSE

Trojan Trix is over. The weeks of feverish preparation have reached their climax. The problems which seemed insurmountable during rehearsals resolved themselves in the performances.
Intricate sets and fantastic costumes completed the mood as each act expanded a new "frontier". Moving from the Mississippi to outer space, the "Silver Spurs" theme was carried out in varied and ingenious ways.

Taking their bows after folk dance are Steve Kerr and Karen Oberg.

The Show Band, which supported many of the musical numbers, here accompanies the boys' quartet.

Choreography Seminar performs western dance for Trojan Trix.

Jim Quarles gives his tale of the Old West.

Tennessee Waltzers Jack Pattee and Ann Waterman bring Old South into the "Silver Spurs".

CHOIR GIVES EXCELLENCE

Well trained voices combined with long hours of practice made the outstanding performances of the Senior Choir well worth remembering during the year. The group participated in the Fall and Spring Concerts and at the Christmas program, and were especially noted for their workmanship on the radio broadcast from the Multnomah Hotel during the holiday season.

The P.T.A. and the Dads' club also appreciated the Choir's talents, and the group joined with the other high schools in the Portland area in March in the All-City Choir Festival.

Strains of "I Love Paris" are sung by waitress Jan Bramwell and Walter Scott McLagen.

Enchanted with solo in spring concert are Carolyn Bowser and Becky Stenfors.

Norm Shearer and Alicia Miller are "caught up" in music of sell-out spring concert.

SENIOR CHOIR

Back Row: Mark Keef, Eric Newhall, Marilyn Reese, Rick Matthews, Jim Quarles, Kathy Wyatt, Jack Pattee, Joe Nadal, Jane Colby, Dave Jameson, Kathi Foley, Allan Douglas, Paula Lucas, Leslie Crutcher, Linda Gorham, Doug Cook. **Third Row:** Judge Needham, Michele Tallman, Scott McLagan, Becky Stenfors, Rod Lundquist, Monica Curry, Robert Kelly, Diana Morey, Jim Goldsmith, Joanne Williamson, Andy Rosenthal, Eileen Doern, Dick Fowler, Sue Sargent, Roberta Hagmeier. **Second Row:** Twila Johnson, Don Wodtli, Margaret Oliver, Mickey Wright, Nancy Hendricks, Dave Williams, Steve White, Tami Sandstrom, Steve Newkirk, Marilee Livermore, Steve Dick, Rise Johnson, Eric Phifer, Jeri Dotson. **First Row:** Jan Bramwell, Alicia Miller, Norm Shearer, Marcia Willman, Dean Johnston, Mike Detlefsen, Kris Jensen, Terry Witter, Lynn VandenOever, John Fryer, Sharron Ingle, Karen Larson, Maren Greeley.

ORCHESTRA

Back Row: Jim Libby, Lynda Johnson, Sally Blake, Debbie Boone, Donna Speight, Paul Isensee. **Third Row:** Herb Hamilton, Steve Huser, Wayne Kullberg, Roy Benward, Sam Herr, Kent Whitaker, Herb Sundby, John Witther, Gary Hertz, Bob Crispin, Dick Wood, Stan Giese, Jeff Terrell, Byron Nylander, Dan Doern, Rodney Bach, Mike Imeson, Bruce Blank, Greta Hansen, Peg Stockwell. **Second Row:** Marna Klineman, Sandy Cochran, Sue Landry, Larry Baldwin, Dana Lutz, Barbara Litsjo, Beth McGlone, Dick Kerr, Larry Frisch, Judy Stanton, Sharon Springer, Janet Hyde, Barbara King, Carolyn Smith, Mary Ritzman. **First Row:** Harold Byers, Roxanne Kelly, Nancy Malos, Connie Anderson, Sally Reeves, Vicki Oliver, Sally Stangell, Louise Byers.

MUSICIANS HARMONIZE

Odd shaped cases that contain violins, tubas, saxophones, and countless other instruments are carried into music practice rooms where hour long rehearsals improve musical ability.

For students with an appreciation of fine arts and a substantial musical background, Wilson's orchestra and band offer a stimulating experience that is not soon forgotten by graduates. Under the direction of Mr. C. Robert White, these instrumental groups enjoy the satisfaction of performing before audiences while adding highlights to many school musical productions.

BAND

Back Row: Mike Kaiser, Pat Johnson, Dick Greenhalgh, Bruce Brown, Dick Small. **Fourth Row:** Sharon Pearson, Gary Lawrence, Dale Lutz, John Crouch, Joyce Hopper, Barbara Bacon, Julius Wetsel, Preston Arnold, Dan Doern, Dale Goin, Larry Warner, Dave Ralston, Mike Goss, Peg Stockwell, Jerry Schuette, Gary Hertz, Gary Martin, Bob Crispin, Dick Wood, Rick Kullberg, Blaine Christian. **Third Row:** George Hawkes, Phil Norstrom, Craig Nichilson, Dave Wilson, Steve Huser, John Witther, Ken Cavitt, Larry Moylett, Jim Griffith, Doug Price, Dennis Russell, Art Stangell, Bob Sever, Dave Crouch, Gary Newell, Herb Sunby, Kent Whitaker, John McCormick, Paul Fritzler, Byron Nylander, Stan Giese, Jeff Terrell. **Second Row:** Herb Hamilton, Wayne Kullberg, Tom Kerns, John Kidd, Jay Greenwood, Sharon Goin, Larilee Gronquist, Diana Cauble, Merle Meinicke, Sam Herr, John Craine, John Shenk, Dale Newell, Steve Potter, Marcia Malek, Roy Benward. **First Row:** Ron Blake, Steve Fuller, Garry Breckon, Kathleen Harris, Ann Cavenaugh, Sharon Erickson, Vicki Zeisler, Jim Nakadate, Judy Morgan, Darlene Teshner.

1961-1962 TROJANES

Back Row: Diane Saari, Joy Tweith, Charlotte Dungan, Jan Swenson, Sherrin Thackery, Maryanne Eggleston, Sandy Baltazar, Sandy Voss, Linda Crouse, Josie Ritchey, Meg Smith, Rise Johnson, Sharon O'Dell, Myrna Johnson, Alicia Miller, Judy Walter, Julie Potts. **Front Row:** Linda Albrich, Robin Stanford, Sally Wiest, Judi Kearns, Kathy Gray, Carolyn Hanlein, Sharon Witty, Bette Colby, Marilyn Reese, Mary Reike, Diane Davies, Leslie Rousseau, Pat Cyr, Cheryl Morris, Kathi Kearns, Melinda Hand.

TROJANES PERFORM WELL

When students experience a struggle for perfection, when students are part of a movement demanding sacrifice of leisure time, and when students have shared defeat and all its tragedies, they have an advantage on traveling the road of maturity. The Trojanes, no matter where they scatter will always be richer in mind than many of their peers because they have been part of this dancing group experience.

In the spring of the sophomore year the list of the next year's Trojanes is posted. From that moment of announcement their struggle begins as over the summer they practice "kicks," choose materials, and design and make costumes.

Julie Potts, Judy Walter, and Alicia Miller perform intricate Trojane routine.

HOMECOMING QUEEN DIANE DAVIES

HOMECOMING HI-LIGHTS

The climax of the Homecoming activities is the revealing of the queen for the year. This year, after nine junior girls were announced finalists, Diane Davies proceeded to win the crown. All received gifts and the cheers of the student body, making the occasion memorable, for, though high school highlights last for moments, they are remembered for years.

HOMECOMING COURT

Left to Right: Diane Saari, Chris Jenson, Suzie Baldwin, Mary Cameron, Sandy Runkle, Cherri Krieger, Cheryl Morris, Kathy Crosby.

SWEETHEART COURT

Left to Right: Gaye Wilcox, Carol Taylor, Lynne Mitchell, Beth Ro berts, Diane Norman, Ann Danford, Caro Jameson, Donnee Twining.

SWEETHEARTS REIGN

Commemorating the annual Valentine's Day are the "Sweetheart" festivities. The perfect ending to the suspense of the sophomore court was the formal Sweetheart Ball, reigned over by Linda Ostomel. Relieving the doldrums of February weather, the court and the dance are long awaited through the winter months.

SWEETHEART QUEEN LINDA OSTOMEL

MAY QUEEN

Kathy Wyatt

MAY QUEEN HIGHLY HONORED

The May Queen holds the second highest place of honor in the festivities of Rose Festival events. She reigns over the May activities of awarding outstanding people the "Royal Order of 'W' ", and rules the May Fete Assembly and dance. The May Queen holds a position of esteem in the eyes of her subjects. Upon becoming runner-up for Rose Festival princess, the May Queen has won something very great for herself; she has won the entire respect of the student body, the distinction of being one of the two most gracious, lovely, beautiful of senior girls—she is their queen.

MAY COURT

Jonatha Schaub, Susan Warner, Pat Danford, Kathy Wyatt, Karen Darling, Joan Edwards, Linda Highland

Princess Cherie Viggers

Jonatha Schaub

Susan Warner

Pat Danford

Karen Darling

Joan Edwards

Linda Highland

ROSE FESTIVAL—1962

There are two worlds of success; real success and dreamed-of success, both equally wonderful. Spring in the Northwest brings the annual return of the Rose Festival and with it these two worlds of success. Two-hundred eighteen girls vicariously experience the Rose Festival crowning as they cheer on the one girl who experiences Rose Festival royalty in real life.

Amid the flurry of cotton dresses and nervous hands, the judges narrow down the numbers to the chosen few; from two-hundred eighteen to forty, from twenty to eight, from two to one . . . one girl who will reign supreme in the minds of the student body. In these suspense-filled moments the senior girls appear in all their grace, charm, and poise. For them this moment is the peak in four years of achieving maturity.

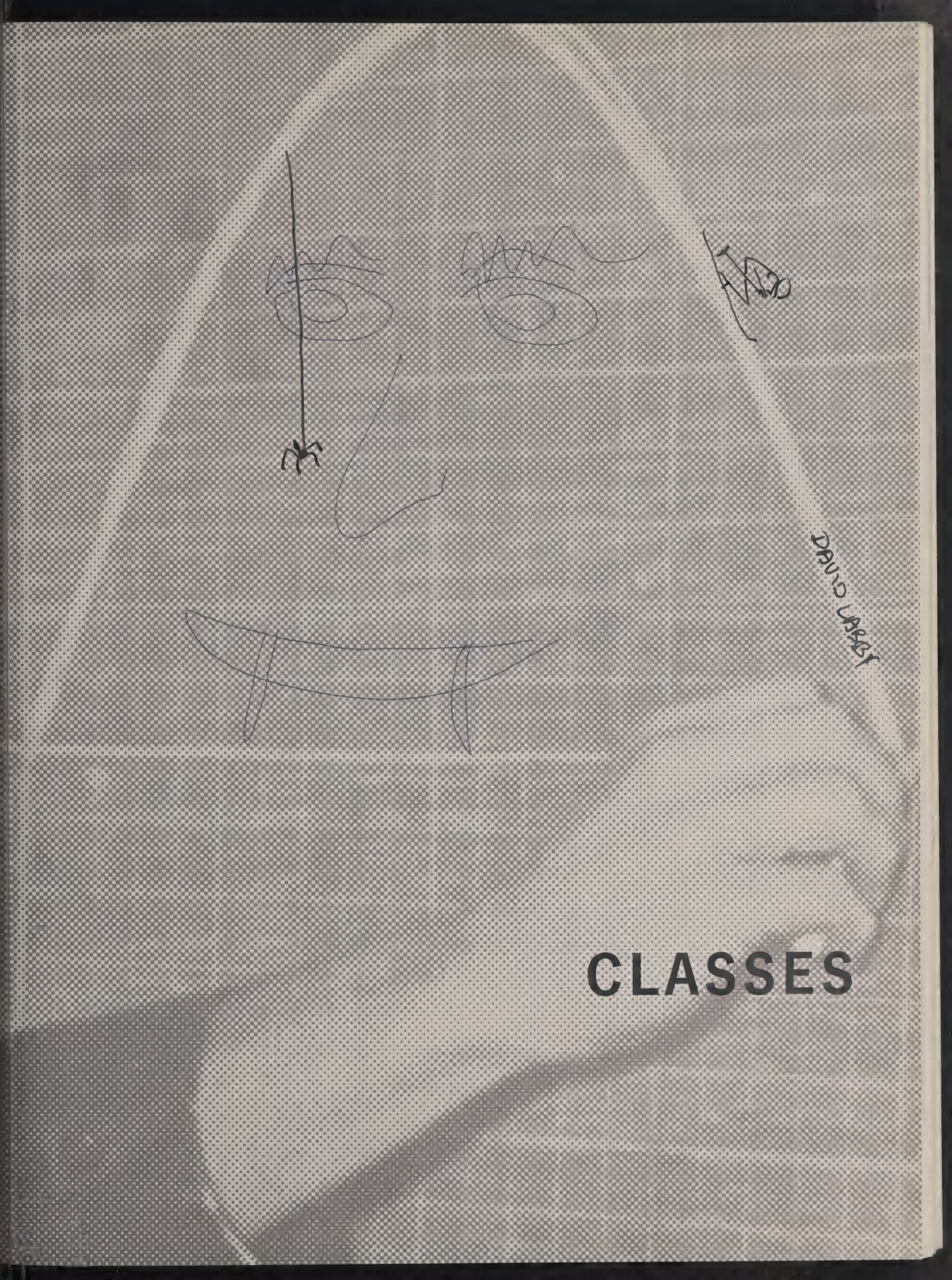

CLASSES

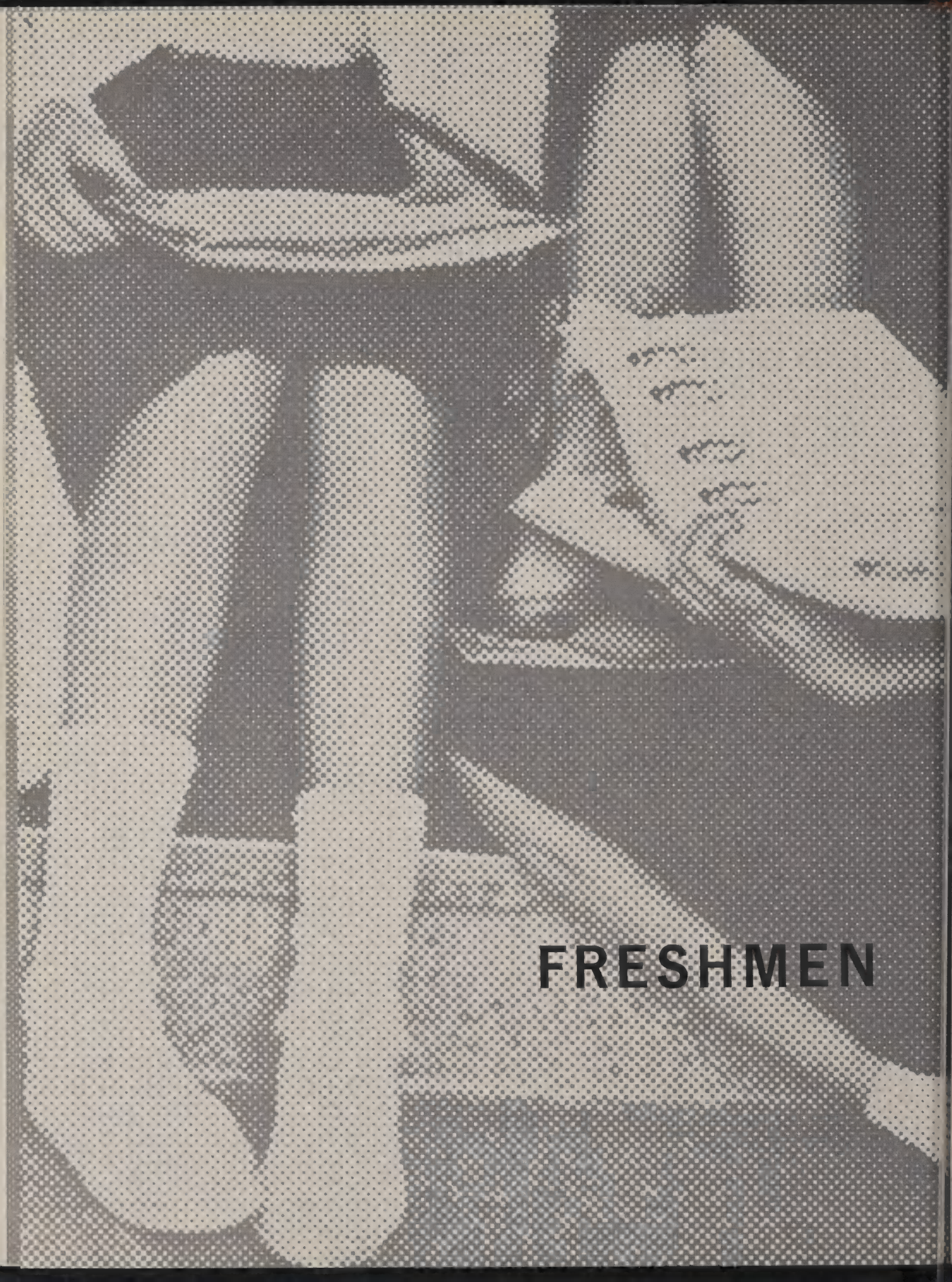
FRESHMEN

Peter Adamson
Richard Adcock
Janell Albaugh

Danny Alejandre
Lessel Alexander
David Allen

Julie Allen
Charles Alloo
Coni Anderson

Deanna Anderson
Don Anderson
Louise Anderson

Ralph Andyke
Dale Archer
Lee Arehart

Casual conversation, carried on here by honor student Bill Courtney and class secretary Janet Gundle, is a vital part of high school.

Sandy Arthur
Gerry Autry
Rodney Bach
Kent Bailey
Daryl Baker
Russel Baker

Larry Baldridge
Michael Ball
Jerry Ballantyne
Barbara Barger
Louis Barone
Beth Bartel

Ernie Bartnik
Wayne Bartnik
Craig Bayless
Brad Beach
Ann Beebe
Bruce Beeman

Becky Bennett
Suzanne Bentson
Carol Berg
Chris Berg
Bob Berlinguette
Jim Bertell

Not Pictured:
Caryn Amick
Clark Anderson

Lesley Bertram
Dennis Beveridge
Terry Bierer

Terry Billings
Pat Bilyea
Margo Bischel

Sally Blake
Marie Blakeslee
Becky Blunck

Dolly Boals
Gordon Bobillot
Jo Ann Boettcher

Bruce Boland
Donald Boldman
Linda Boley

Richard Bonar
Debby Boone
Janet Boothby

Mike Botteron
Bonnie Bowman
Sandy Boyce

Craig Bracy
Shelley Bramwell
Barbara Branstetter

Sharron Brant
Sandra Breshears
Linda Bresnan

Not Pictured:
George Burmann

Jeri Breyer
Richard Brissenden
George Brockman
Scott Brockway

Scott Brown
William Brown
Linda Bryant
Doug Brugger

Mary Buckley
Greg Bucknum
Virginia Burdick
Richard Burnett

Danny Bushek
Dick Bushnell
George Bute
George Buxmann

Mike Call
Shirley Canright
Candy Carden
David Carlson

Kathy Carlton
Terry Carocci
Eddie Casciato
Ruth Cassanova

Brenda Cauble
Robert Cavitt
Dick Chamberlin
Linda Champ

Ray Chapman
Janie Childs
Michele Chiravillatti
Jan Cholbi

Alvin Christy
Nancy Claggett
Bruce Clark
Melanie Clark

Ronnie Clemmitt
Dan Clute
Susan Cochran

Sue Coffey
Jerry Coleman
Casey Comer

Carol Cook
Drake Cook
Karen Cook

Steve Corey
Rod Coston
Renee Countess

Bill Courtney
Marty Cox
Jeff Craig

Steve Crain
Charles Crew
Doug Crichton
Gloria Crossley
Julie Curtin
Don Dahl

Doug Dahl
Roger Dailey
Leslie Dalton
Mark Daughterty
Bret Davenport
Robert Davidson

Keith Davies
Charlotte Davis
George Davis
Rochonne Davis
Shirley Davis
Mary Dawes

Lila Dax
Jim Day
Ed DeGraaf
Tohnnia Dempsey
Carolyn DeVine
Joanie Dillon

Not Pictured:
Stephen Copeland
Donald Cox

Making good use of every spare moment, Bee Gee Williams, Debby DuVall, Linda Bryant, Marit Meadows, and Shari McKay enjoy a "gab" session while they prepare for an examination.

Dan Elfving
Carol Erickson
Bud Erland

Steve Erland
Tim Ewert
Chuck Erwin

Marjorie Estabrook
Laurel Eubanks
Cathy Evans

Dick Evans
Roberta Evans
Michael Fahlman

Sue Fahrion
Sally Fairchild
Chuck Fantz

Not Pictured:
Candy Ely

Priscilla Ditewig
Sharon Doane
Barbara Dodge
Theresa Dodge
Linda Doeneka
Ed Doern

Kathy Doherty
Dan Domenigoni
Jimmie Donoho
Bridget Downey
Janet Coxey
Debbie Driesen

Bernard Druck
Robert Duncan
Di-Ann Dunn
Jerry Dupuy
Stan Durst
Debby DuVall

Diane Dyer
Marcia Edimston
Lana Edwards
Chris Eggen
Jay Eichenberger
James Eisele

Straight "A" student Bob Vernstrom graphs functions in accelerated math class.

Stephen Field
Dennis Fischer
Mark Fisher

Richard Fisher
Bob Fitzwater
Richard Flath

Robert Fleck
Mike Fleming
Ron Forrest

Sarah Fort
Lee Foss
Norman Foster

Richard Fowlks
Steve Fox
Karen Francis

Sharon Francis
Noel Franz
Carrie Friedenberg

Steven Fuller
Pat Gallagher
Bonnie Galvin

Gai Gamble
Michael Gannon
Marcia Garland

Barbara Gaylord
Joanie Gerson
Kathy Gholson

Not Pictured:
Mike Finch
Reyna Funes

David Gibson
John Gibson
Larry Gibson
Terry Gibson

Rhoda Givens
Roy Glassner
Lynn Glesmann
Clay Goebel

Nina Goelz
Lois Goodman
Rob Goodwin
Nancy Gordon

Ann Gorham
James Gorham
Pat Goss
Alan Gould

John Graham
Mary Graham
Greg Graves
Janice Gray

Rob Gray
Diana Green
Don Green
Gary Green

Steve Gregory
Bill Griffith
Andrea Gryziec
Janet Gundle

Jeri Gundle
Doug Hadley
Steve Hale
Kathryn Haley

Rick Halley
Larry Halme
Dave Hamilton
Wayne Hamreus

Carole Hanley
Doug Hansen
Vicki Hansen
Kathi Harms

Carrie Harnett
Lee Haroun
Harry Harper
Mikal Harris

Elaine Harrison
Renne Hartfield
Mary Ann Hartmann
Carol Hartsook

Janice Hashimoto
Greg Hastings
Cathy Hawkins
Robert Headrick

Joan Heilig
Mike Heim
George Heller
Lynda Hemstreet

Donald Hennig
Tom Henry
Warren Herren
Jan Highland

Lowell Hill
Denise Hinton
Gary Hite
Becky Hoffman

Liala Hogberg
Carol Holmes
Greg Hooker
John Hoover

Grant Houser
Marilyn Howe
Dennis Hunter
Bill Hurst

Not Pictured:
Paul Jones

Tyra Hutchens
Kent Hutchinson
Tim Huyler

Bob Innes
Christine Irwin
Leslie Irwin

Ricky Isaman
Paul Isensee
Craig Jacobsen

Linda Jager
Walt James
Claudia Janes

Nicki Jenkins
Kick Jenkins
Ella Johnson

Jean Johnson
Vicki Johnson
Lynn Johnson

Stephanie Jonasson
Maryann Jones
Ron Jones

Patti Kaady
John Kaiser
Linda Kamish

Linda Kammerer
Linda Karr
Betty Kavitt

Chris Eggen delves into chaotic locker amid pile of books.

April Kline
Nancy Kneisel
Susan Knobbs
Dennis Koberstein
Sherry Koch
Barbara Kohnle

Cheryl Kolberg
Patricia Kordosky
Lorraine Kovenz
Loren Krebs
Bobbie Krieger
Lynette Kuns

Mary Kuzirian
Beth Lachenmeier
Chris Lamb
Barbara Lamont
Linda Landis
Steve Lane

Joe Lanning
Lynn Larkin
Jeff Larson
Doug La Salle
Don Lasselle
Frank LeBrun

Terry Keef
Kathy Keene
John Kelley

Cathie Kelly
Colleen Kelly
Chris Kelty

Walt Kendrick
Gail Kessinger
Susan Keyser

Janis Kibe
Elery Killian
Emery Killian

Kathy King
Nancy King
Pat Kirrie

Marit Meadows, newly elected freshy frolic queen, finds honor overwhelming, as Bernie Druck looks on.

David Lee
Jim Leflar
Irene Lei
Jim LeTournex
Jamie Levin
Ann Lickel

Terrie Lind
Paul Linnman
Barbro Litsjo
Phil Liu
Cathy Lloyd
Kathy Locke

Larry Lockwood
Martha Lodwig
Linda Lonero
Candy Loomis
Carole Loomis
Suzanne Loomis

Hal Lucas
Maryanne Luiten
Nancy Luke
Greg Luse
Steve Maaranen
Laurie Macnab

Not Pictured:
Sheryl Loyland

John Madden
Bob Majors
Scott Mangold

Liz Mankin
Steve Manners
Linda Marolf

Terry Marrs
Steve Marshall
Nancy Martin

Patrick Martin
Ronald Maruska
Marion Mason

Margaret Maurice
Lewis McArthur
Leah McCann

Nancy McCarthy
Jon McCormick
Jim McCulley
Karyn McCullough

Gregg McDonald
Judy McElroy
Christy McGoodwin
Casey McGuire

Patsy McInnis
Sharie McKay
Richard McLean
Dale McLean

Cheryl McMahan
Ron McMillan
Phillip McMullin
Rod McNeil

Joyce McWhorter
Shelia Mead
Marit Meadows
Marilyn Mee

Shirley Meinicke
Steven Merrick
Cindy Merrill
Allen Mickey

Georgene Mikesell
Art Millard
James Miller
Mark Miller

Martha Miller
Paul Miller
Susan Miller
Mike Mills

Margaret Miner
Leslie Montag
Dan Moore
Robert Moreland

Not Pictured:
William Neibert
Ron Olds

Pam Morey
Becky Morrison
Cheryl Morton

Jim Morton
Jerry Mosley
Steve Moylett

Marcilia Murray
Tom Nadal
Gary Nastrom

Sharon Nease
John Neilson
Bill Nelson

Linda Nelson
Karen Neufeld
Sandra Neumann

Lance Newberg
Sharon Newquist
Jerry Nihart

Bruce Noble
Bob Norgard
Phyllis Norman

Kathleen Noss
Denice O'Dell
Marie Ogilvie

Mike Ogilvie
Steve Olin
Catherine Oliver

Fred Olson
Leandra Olson
Tami O'Neil

Steve Orcutt
Greg Osibov
Dick Ovenburg

Carol Overlund
Carl Pahlka
Sandra Panko

Janice Patterson
Judy Paul
Russell Paul

Sandra Paullin
David Pearson
Cynthia Perry

Kathy Perry
Steve Perry
Cheryl Peterson

Ernie Peterson
Jerry Pierce
Vicki Ploghoft

Jim Poplack
David Poppe
Renee Portin

Joann Powell
Liz Powers-Potts
Sue Pozanski

not pictured:
Deborah Pringle

Penny Prange
JoAnn Prentiss
Ginny Pringle
Joan Pringle

Philip Questad
George Rainey
Mike Ramsby
Rhonda Ray

Randy Redman
Linda Reed
Garla Reeves
Joan Reitz

Sheila Resnikoff
Jerry Rice
Laurie Richen
Dick Rickman

Mike Rigby
Mary Ritzmann
Gary Roach
Cynthia Robbins

Ron Rober
Jeff Roberg
Hugh Robinson
Jay Robinson

Mike Rockwood
Roxy Rosborough
Jeri Ross
Kay Ross

Melinda Ross
Rick Rowe
Maryanne Roy
David Rule

Margi Rust
Connie Rutis
Steve Saari
Barry Salberg

Beverly Sallquist
Geraldine Saltman
Scott Samsel

Walt Sandberg
Jeff Savage
Loralee Schafer

Betty Schmierbach
Molly Schoel
Jerry Schofield

Gerda Schrepping
Robyn Schultz
Mike Scott

Greg See
Rodney Sharp
John Sharrer

Barbara Sheahan
Ron Sheehan
Nickie Shell
Arden Shelton
Dawn Sherman
Alan Shields

Mary Shields
Frank Shiflett
Mike Shoepe
Lee Shore
Patricia Shreve
Mark Sills

Alice Silver
Sharon Sirianni
Suzanne Skoko
Linda Slavens
Carolyn Sleeter
Sharon Slocum

Chuck Sluyter
David Smith
Leanna Smith
Margaret Smith
Norman Smith
Ron Smith

Freshman class President Bernie Druck manages the frosh class and honor roll grades at the same time.

Tom Stigum
Kari Stoffer
Patty Stone

Pat Story
Jody Strachan
Catherine Straessle

Pat Strickfaden
Peggy Strickfaden
Diane Strickland

Beth Stringer
Stuart Stryker
Jay Stull

Jim Sturgill
Tee Jay Sunde
Christy Sutton

Sam Smith
Lauren Snyder
Leslie Sorenson
Carol Sparks
Donna Speight
Chuck Spencer

Sharon Spring
Robert Springer
Diana Stade
Mary Stallings
Carol Stalnaker
Carol Stanley

Mark Stanley
Lois Stanton
Pamela Starr
Nancy Steinbach
Carol Stenaros
Dick Stentz

Margaret Stevens
Jill Stevenson
Janet Stewart
Kathy Stewart
Richard Steward
Warren Stier

Straight "A" scholar Joan Reitz takes the "common man's" route to lunch.

Linda Swanson
David Switzer
Gordon Swope

Patty Tarbell
Timi Tattam
Susan Tatum

David Taylor
Kathy Taylor
Ken Teschner

Steve Teters
Jeryl Thompson
Joe Thompson

Ricky Thompson
Robin Thompson
Rusty Thompson

Sylvia Thune
Linda Tidyman
Sue Tinsman

Jeri Todd
Lee Todd
Sheryl Tolley

James Torgerson
Tritia Toyota
Jim Trumbo

Tony Tucker
James Turney
Robin Tuttle

not pictured:
Wayne Thompson
Gerald Todd
Norman White

Liz Tweeddale
Margie Tweeddale
Pam Upham
Ken VanCoelen

Paul VanGordon
Linda Varekamp
Bob Vernstrom
Craig Vogt

Dan VonAllmen
Sherrie Voss
Louis Wachsmuth
Janice Wahl

Kim Wallen
Roger Walters
Sandra Walther
Mike Washburn

Rob Waterman
Margie Watson
Thomas Watson
Dave Watt

Mark Wayson
David Wedlake
Judy Weinstein
Brue Weitzel

Peter Welch
Steve Wells
Barbara Wert
Steve Westacott

Rod Westbury
Linda Westlund
Betsy White
Carol White

Craig White
Don White
Ida White
Linda White

Phil Zerr
John Zuber

Norman White
Sally Whitesell
Linda Wildt
Martha Wiley

Bee Gee Williams
Gary Wilmoth
Greg Wilson
Jo Wilson

Larry Wilson
Linda Wilson
Ronnie Wilson
Pete Wiser

Marcia Wolf
Mike Wood
Greg Woodyard
Gary Woolf

Ilene Wright
Mike Wright
Vee Yarbrough
Jan Yost

Freshmen Nickie Shell, Janet Highland, Leslie Montag and company enjoy casual lunch conversation.

In Frosh talent show Scott Brown sings "Lonesome Town."

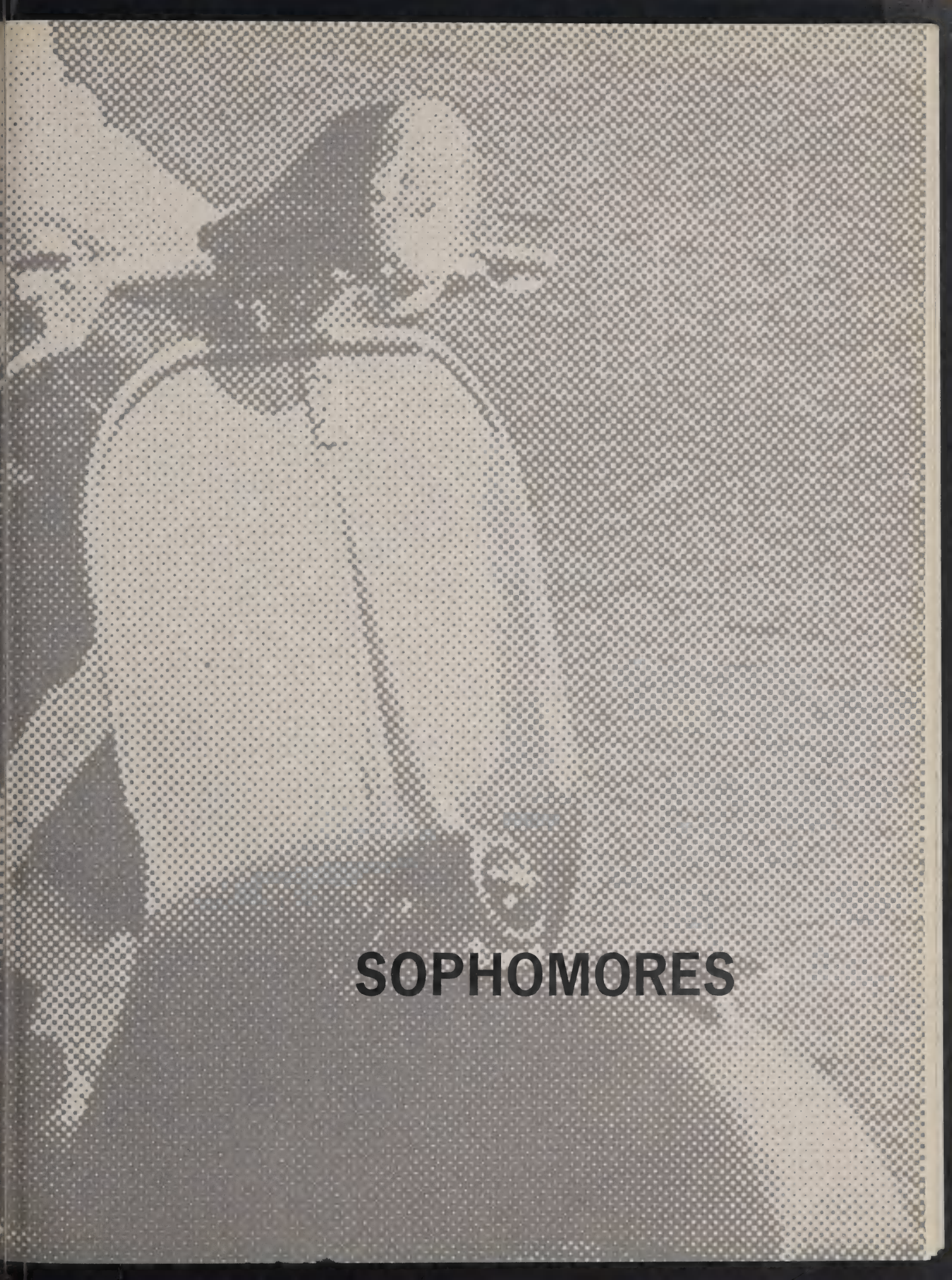

SOPHOMORES

Outdoorsman Lenny Anderson pauses on Mount Hood slopes before entering downhill slalom race.

Jim Abrams
Brooke Adams
Norma Adamse
Linda Albrecht
Barbara Allan
Christie Allison

Tammy Alsman
Carol Anderson
Clark Anderson
Lenny Anderson
Jan Armitage
Scott Armstrong

Mary Ellen Arp
Preston Arnold
David Ashworth
Doug Atterbury
Bill Averill
Lillian Avery

Keith Axelson
Janice Backstrom
Barbara Bacon
Jean Bailey
Kathy Bailey
Maria Bakema

Gary Baldwin
Carolyn Bande
Barbara Bardsley

Jeff Basinski
Bob Bay
Elaine Beale

Julie Behar
Kay Bekooy
Penny Belleville

Rhonda Bennett
James Bevens
Ray Biggs

Jack Bimrose
Bob Binford
Gary Bisaccio

Bruce Blank
Keith Blodgett
Sonja Borenstein
Vicki Bragg

Diane Bramen
Sally Breede
Rhonda Brewer
Bill Briggs

Chris Bromes
Judi Brookens
Bruce Brown
Denda Brown

Russ Brown
Stephen Brown
Clinton Buell
John Bushnell

Ben Butzien
Louise Byers
Kent Byron
Maurene Cambell

Walton Canright
Frances Carley
Craig Carlton
John Carter

Craig Cauller
Greg Cerlenko
Patricia Chambers
Mary Lyn Chance

Georgia Chaney
Harry Chase
Margaret Childreth
C. Christopherson

Terry Chun
Ronald Clark
James Clute
Midge Coate

Janet Cochran
Ray Cockran
Sandy Cochran

Richard Cohen
Sandy Cohn
Candi Cole

Pat Collier
Cheryl Coleman
Jim Colver

Bob Coombes
Dorothy Cooper
Marilyn Cook

Rob Cook
Jean Coppock
Chris Cowman

Laura Craig
John Crane
Linda Critchett

John Crouch
David Curry
Bryan Dahlgren

Ann Danford
Harry D'Arcangelo
Doug Davenport

Kim Davis
Judy Day
Richard DeHaan

Stephanie Detillian
Pat Deverell
Jack Dick

Jerry Dick
Beverly Dillan
Bill Doern

Sue Donnelly
Dee Dorfman
David Driscoll

Connie Dressler
Charlotte Duncan
Jack Duncan

Barbara Dusevoir
Diane DuVall
Sue Duzan

Dana Eachus
Mary Eckmann
Kathryn Edgar

Sharon Edgett
Doug Edmonds
Guy Edmonds

Monte Edwards
Bill Edwards
Kim Eisaman

Sue Elfving
Carl Elwood
Sue Erbes

Richard Erickson
Michael Erwert
Kathryn Ewing
Linda Fairfax

Louis Fameli
David Farr
Parr Farris
Karen Fazzolari

Jan Fellows
James Field
Chris Finley
Pam Fish

Linda Fisher
Ken Fleming
Sharon Foley
Kathie Ford

Monica Forsstrom
Patti Foster
Bob Fowler
Elinor Fowlks

Jan Franklin
Diane Froude
Paul Fritzler
Bob Garriety

Jean Gano
Lloyd Gausvik
Tom Gawley
Greg Gentry

Randy Gilfeather
Gordan Giffen
Jan Gilgan
Kenton Gillaspie

Patricia Gillson
Connie Gleason
Carol Gluth
Webb Goetze

Bert Good
Ron Goodman
Dale Goin

Maragaret Goss
Vicki Grant
Ron Gronquist

Sandra Gunderson
Tom Hagaman
Ted Hainline

Alice Hall
Lorraine Hall
Dan Halloran

Rosalind Hamar
Jo Hamilton
April Hanna

James Harrow
Lew Hartmann
Laury Hashimoto
Jerry Havnar
Linda Hayden
Daniel Hayes

Pat Heaney
Cynthia Hearn
John Hedberg
Bill Henderson
Ruth Henderson
Chris Henry

Stephan Hetzler
Paul Hewett
Marikay Hiltibrand
Michael Hillis
Bob Hillison
Carol Hoerner

Dennis Holeman
Sandra Hollenbeck
Linda Holm
Diana Holmes
Cheryl Honegger
John Honegger

Not Pictured:
Dee Holmes

Judy Parsons stands ready to toss Mickey Wright cue during Sophomore class talent show.

Judy Hood
Barbara House
Joyce Hopper
Danielle Hruby
Linda Huld
Jane Humes

Stephen Huser
David Hussell
Jodi Huston
Janet Hyde
Mike Imeson
Earl Ingle

Dan Irwin
Jeff Isakson
Maryanne Ivey
Terry James
Caro Jameson
Jim Jeffries

Eric Jensen
Sharon Jeremiah
Judy Johann
Judy Johnson
Karen Johnson
Linda Johnson

Nadine Johnson
Steve Johnson
Brad Jonasson

Ricky Jones
Ed Kahn
Charlene Kalesse

Clifford Kane
Mark Karle
Susan Karr

Paul Kaufmann
Wayne Keefe
Judy Keene

Barney Keep
Larry Keister
Dianne Kerns

Not Pictured:
Pat Howy
Paul Isensee
Richard Jenkins
Lynn Johnston

Del Martin and Mike Speigel offer their wit during the sophomore talent show.

Joanne Kerr
Marty Kiefer
Tom Killion

Fred King
Barbara King
Merle Kingsbury

Margot Kirrie
Bonnie Kittleson
Kerry Kjos

Bert Klawa
Marna Kleinman
Jim Kline

Ken Knutson
Kathy Kozak
Cathi Krieg

Joy Kruchek
Louise Krumholz
Patty Krupa

Fred Kruse
Kathie Kruse
Michael Kuriatnyk

Pat Kuzirian
Pat Kyllo
Wilvar Langley

Marlene Lantz
Sue Laspa
Marilee Lauren

Fay Lavender
Gary Lawrence
Virginia Lee
Dorothy Lei

Greg Lewis
Roger Lewis
James Libby
Dave Lindberg

Dianne Loeffel
Joan Loomis
Fred Lord
Kathy Long

Paul Longmore
Sharon Lowry
Janice Lukens
Dale Lutz

Dana Lutz
Linda Lynch
Linda Mace
Murry Magness

Creighton Maher
Pat Mallory
Greg Maloney
Nancy Malos

Gary Malsbury
John Mannan
Paggy Manners
John Marana

Laurie Marett
Marcella Markham
Jerry Marquette
Diane Marsh

Dell Martin
Rose Martin
JoAnn Maruska
Michael Maurice

Jerry Mayer
Joan McConnell
Helen McCracken
Patti McCullig

Larry McDonald
Mike McElligott
Jan McGee
Beth McGlone

Kate McGoodwin
Jerry McCrary
Patty McGrath
James McKnight

Janice Melvin
Anita Mercer
Karen Mercer
Michael Merrick

Carol Merritt
Janet Metcalf
Philip Metcalfe
Fred Mihm

John Mikulic
Fred Miles
Chris Miller
Robert Miller

Tom Miller
Thomas Miller
Lynne Mitchell
Valerie Mobley

Jill Moorman
Judy Morgan
Ronald Morgan
Larry Morris

Marilyn Morris
Georgenia Moser
Tura Lee Moseley
Mike Moylett

Gayle Mundal
Maurine Mummey
Jim Nakadate

John Nelson
Bill Nelson
Dick Nissing

Jim Newman
Gene Newton
Dale Newell

Gary Norbraten
Diane Norman
Raymond Norman

Kay Novak
Kim Nutt
Byron Nylander

Evelyn Nystrom
Richard Ober
Linda O'Connor

Gayle Odell
Barry O'Donnell
Mike O'Gara

George Ogilvie
John Ohman
Cheryl Oliver

Pat Oliverie
Thomas Olson
Marty Oppenheimer

Rally girl Penny Woodyard leads "Ockey Lockey Ching" nonsense yell.

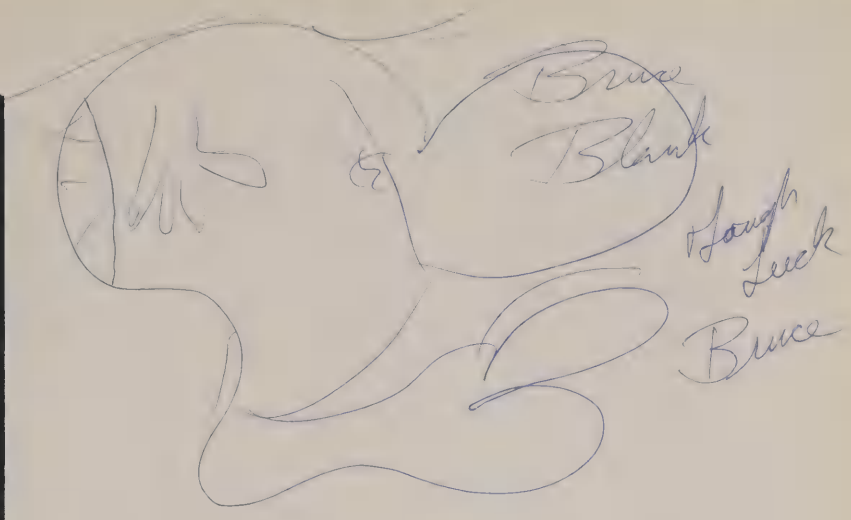

Joan Petterson
Reed Pettingill
Mike Petty
Mark Phifer
Bev Phillipson
Chuck Piland

Mike Pitarrise
Gary Pope
Yvonne Portin
Dave Potter
Kathy Potter
Jerry Powell

Susan Prather
Gary Prothero
Janet Purdy
Cherrie Quillin
Jane Raisig
Steve Ralstin

Pam Rasmusen
Kathy Rata
Mike Raz
Vicki Reed
Henry Reese
Sally Reeves

Mary Oslund
Linda Ostomel
Shirley Pace

John Page
Cheryl Painter
Ken Palmer

Barbara Palmer
Steven Palmer
Parry Lindsey

Judy Parsons
Betsy Patee
Bobbie Patterson

John Pattillo
Dirk Pauwels
Gerry Petersen

Mike,
We done alot to keep Hutch mad for the year and I will miss our little corner on the window side of the room. I won't see you next Year in person but don't worry to much.

Steve

Riley

Keith Blodgett, Mickey Wright, and John Mannan perform in traditional barber shop quarter style at the sophomore talent show.

Carol Reuther
Kathy Reuter
John Reynolds
Dave Rhine
Doug Riese
Steve Riley

Beth Roberts
Kenny Robertson
Karen Robinson
Don Rose
Mary Ellen Rubin
Larry Ruble

Ron Rule
Larry Runyon
Bill Rusby
Barrie Rushing
Jerry Russell
Rebecca Saltveit

Russel Sanborn
John Sargeant
Adair Savage
Mike Savage
Tom Schaper
John Schenk

Patrick Schenk
Sue Scheufele
Janet Schlappie

Bill Schuster
Carlene Scofield
Linda Scott

Ron Searcy
Max Settelmeyer
Diana Shafer

Cheryl Shaffer
Dennis Shank
Constance Shaw

Barbara Sheldon
Sally Shepherd
Caroline Sherman

Sally Shiedy
Ray Siegel
Mary Ellen Shields
Sandy Shipps

Bob Sievertsen
Kathy Sitko
Sharon Skiles
Bill Small

Dave Smith
John Smith
Mike Smith
Nick Smith

Lee Soder
Jim Soderholm
Gerry South
Barbara Souther

James Sparks
Carolyn Speight
Mike Spiegel
Dan Spreen

Karen Springer
Bill Sprinkel
Greg Stadler
Roy Stanfill

Judy Staton
Michael Statt
Steve St. Clair
Dennis Steckler

Barry Steele
Kathy Steinbach
Connie Stephens
Byron Stevens

Diane Stevens
George Stevens
Tyler Stevens
Sharon Stewart

Sue Stickney
Jim St. Martin
Gary Stockwell

Kenny Story
Mike Story
Ken Stotler

Dick Strauss
Frank Stricker
Wayne Stroup

Marcia Stryffeler
Carol Stutzer
Gloria Suckow

Janet Sulmonetti
Kathleen Swenson
Robert Syler

Carol Syring
Thomas Talbot
Shelly Tauscher

Cammie Taylor
Carol J. Taylor
Carolyn Taylor

Mike Taylor
Tom Taylor
Jeff Terrill

Darlene Teschner
Dianne Thomson
Jeannie Thompson

Karen Wann
Larry Warner
Carl Weaver

Kathi Weed
Douglas Weiler
David Wendland

Roberta Westbury
Jules Wetzel
Faith White

Leo White
Norm Whiteley
Susan Whitely

Christina Whitlock
Lisa Wick
Jane Wiener

Robert Thompson
William Thompson
Catherine Tobias
Barbara Tombleson
Cindy Torland
Robert Troudt

Greg Turnbow
Carol Turner
Donnee Twining
Barbara U'Ren
William Urwyler
Lesley Veltman

Carol Vernstrom
Douglas Vetsch
John Vickers
Jack Vilendre
Jim Vilendre
Doug Wachsmith

Judy Wahl
Barb Wagner
Linda Walery
Pete Walls
Michael Walter
Ellen Waltie

Sweetheart Queen Linda Ostomel is escorted by Rallyman Dick Wood to formal, one big event of the year.

Irene Zvirgzdins

Gaye Wilcox
Robert Wilks
Judy Williams

Danna Williamson
Chuck Willie
Karen Wilson

Mary Wirtz
Robb Wochnick
Dean Wolfsmith

Kathy Wong
Julia Woodard
Penny Woodyard

Gary Wooldrige
Mickey Wright
Roger Wright

Wendy Wyse
Deonna Yandle
Donna Yandle

Joanne Yeager
Gail Yelovich
Dennis Young

Karen Young
Ron Young
Ken Zahler

Patty Krupa combs her hair before underclassmen yearbook picture.

Penny Woodyard, Betsy Patee, Brooke Adams, and Leslie Veltman perform in their class talent show.

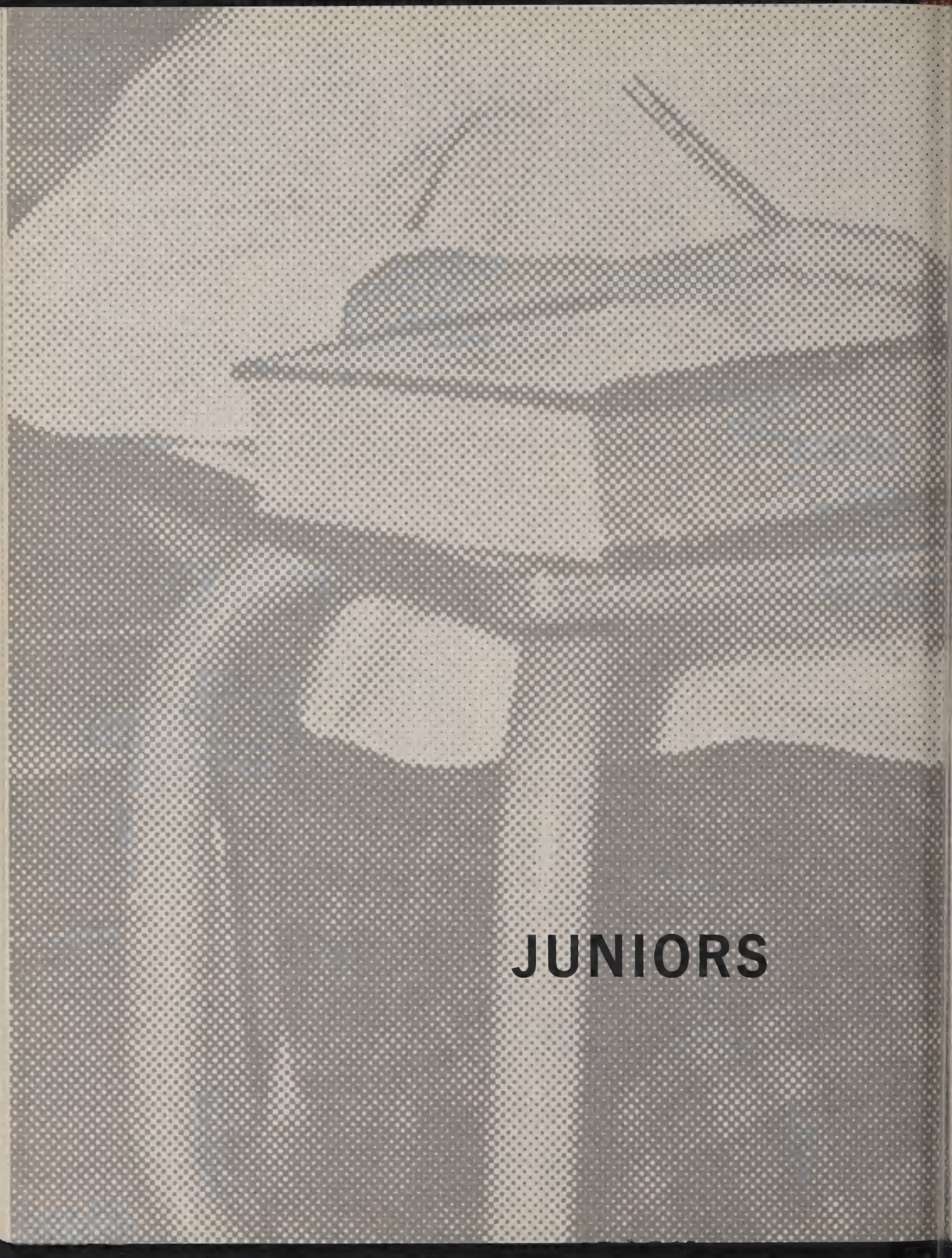

JUNIORS

Patricia Adams
Sue Ahern
Linda Albrich

Yolanda Alejandre
Pricilla Amato
Gail Anderson

Dick AnDyke
Beatrice Appleton
Eddie Arthur

Bob Atkinson
Suzie Baldwin
Sandy Baltazar

Bonny Barnett
Janet Barton
Dan Bausch

John Bay
Virginia Bazzoli
Nike Beeney

Sherrie Bell
Guy Bennett
Roger Bentz

Roy Benward
Kay Berg
Mike Berland

Steve Berland
Wayne Berry
Kathy Bertell

Not Pictured:
Sandra Ball
Elaine Barnard
Connie Bridges
Christine Buchanan

Michael Bertram
Sharon Beveridge
Sharon Betich
Henry Billington

Penny Billington
Karen Black
Philip Blackstone
Lee Block

Frank Blum
Carol Lee Boone
Lynn Bowman
Carolyn Bowser

Bob Boyd
Jerry Branch
Karen Brandt
Patricia Breyer

Douglas Brice
Mary Bridgeford
Dan Brindell
Phyllis Brown

Eva Bruun
Valerie Bunnell
Jim Burford
Steve Burton

Donald Buswell
Douglas Butler
Mike Butler
Carl Cadonau

Lynn Caldwell
Mary Cameron
Gregory Camp
Charles Carley

Shireley Carleton
Ann Cavanaugh
Ken Cavitt
Mike Chaney

Paul Chaney
Blaine Christian
Dinah Claflin
Marilyn Clagett

Pete Clark
William Clark
Judy Cochran
Bette Colby

Jana Coleman
Chelsey Colling
Lynn Collins
Graham Colton

Joyce Cone
Virgil Cook
George Corrigan
Chuck Council

Craig Countess
Gary Cowles
Dick Cox
JoAnn Cox

Kathy Crosby
Lynda Crouse
Leslie Crutcher
Andrea Cunningham

Jim Curtin
Patricia Cyr
John Dahl
Linda Dahl

Diane Davies
Bettie Davis
Carolyn Davis
Margie Davis

Ron Davis
Terri Davis
Susan Dawson
Phillip Dean

Not Pictured:
Dennis Durnin
Doug Edmonds
Dennis Erbes
Carol Erickson

Lucia Deaton
Kathleen DeBauw
Pat DeHaan

Jean Delaney
Stephen Dick
Kathleen Dickens

Deanna Doan
Larry Doane
Illona Docken

Mary Dorris
Alan Douglas
Jacob Driesen

Jacqueline Druck
Kathy Duncan
Charlotte Dungan

Richard Dunlap
Jill Edgar
Ken Edwards

Maryanne Eggleston
Gerri Elfving
Martha Elwell

Sharon Elwood
Lesley Emerson
Margie Engeseth

Sharon Enkelis
Leonard Enriques
Dennis Erickson

Paul Puziss dances with Chris Jensen at Sweetheart Ball.

Not Pictured:
Jim Green

Larry Frisch
Christine Fronk
Jim Frost
John Fryer
Sharon Fuller
Jeff Funes

John Gantenbein
Roger Garland
Joe Gates
Gerry Gephart
John Giannini
Stan Giese

Janet Gilbert
Lee Gilfeather
Ray Gillson
Dave Goss
Tom Grace
Karen Graham

Nick Graham
Donald Grant
Kathy Gray
Maren Star Greeley
Jay Greenwood
Jim Griffith

Sharon Erickson
John Erwin
Shirley Everett

Hulda Fahner
Jerry Faith
Donna Farquhar

Douglas Fellman
Pamela Ferguson
Sally Ferris

Greg Fildes
Mary Lou Fitch
Bruce Fitzwater

Patti Fix
Jodi Fleck
Don French

NEILSON WINS ANOTHER FIRST FOR TROY

As the recipient of the Elks Leadership Award, Barbara Neilson was honored for her outstanding leadership ability. Barbara's reputation for school service began during her freshman days, when she served as frosh class Vice-President.

Barbara participated in the sophomore class talent show, and this year distinguished herself as a member of National Honor Society, secretary of Pheta, and treasurer of the International Relations League.

Barbara devotes her leisure time to snow and water skiing. She lists English and speech as her favorite classes, and hopes to further develop her interests as an education major in college.

Barbara Neilson, first Wilsonite to win Elks Club leadership award, views honor.

Roy Gronquist
Kathy Grothaus
Mike Gunderson
Jeanette Hall
Herb Hamilton
Ginger Hamlett

Darlene Hamner
Melinda Hand
Carolyn Hanlein
Sue Hanley
Greta Hansen
Kathy Harnett

Chip Harris
Candy Hart
Gary Hart
Dianne Hastings
George Hawkes
Carl Hellis

Boyce Henderson
Nancy Hendricks
Joan Henry
Sam Herr
Henry Hickox
Jane Hill

Dave Hillison
Karen Hines
Pete Hoffman

Linda Hoge
John Holly
Diane Holmes

Rosalind Hood
Stan Howe
Carl Hulse

Andy Hunter
Steve Hunter
Sue Hurst

Beth Ivey
Dave Jameson
Floyd Jensen

Kris Jensen
Barbara Johnson
Barbara J. Johnson
Carol Jean Johnson

Carolyn Johnson
Gay Johnson
Larry Johnson
Myrna Johnson

Pamela Johnson
Pat Johnson
Paul Johnson
Rise Johnson

Susan Johnson
Dean Johnston
Deanna Johnston
Lumpy Jones

Mary Lou Jones
Betty Karnath
Gail Kaveny
Judy Kearns

Kathy Kearns
Mark Keef
Sandia Keene
Paula Keller

Robert Kelly
Roxanne Kelly
Jane Kelty
Ben Kemeny

Joyce Kendrick
Beth Kenward
Ed Kimball
Sue Kindberg

Marilyn Kindler
Pat Kirkland
Sherry Kline
Carol Kraig

Not Pictured:
Clifford Kane
Delbert Kester
Jerry King
Ken Lindhe

Diana Kreig
Cherri Kreiger
Charlotte Krupa

Wayne Kullberg
Virginia Lanis
Sue Landry

Stephen Lanning
David Lappi
Raymond Larson

Tim Larson
Kathy Laspa
Tom Lathrop

Maxine Leasia
Andrea Lee
Rowland Lee

Stephen Leflar
Bill Leonard
Patty Leppla

Barrie Leshgold
Jeffrey Lewis
Vicki Lind

Jerry Lindberg
Sherry Linden
John Linenberger

Orvar Litsjo
Marilee Livermore
Bill Livingston

Arnold Lockwood
David Lohr
Art Lowell

Jim Lucas
Paula Lucas
Curtis Lucier

Rod Lundquist
Rodney Lyman
George Lynn

Michael Maaranen
Dick Mace
Marcia Malek

Mike Manning
Jennifer Marshall
Gary Martin

Harry Markewitz
Donna Mathews
Rick Mathews

JoEllen Matthews
Patricia McCarthy
Bob McCleave

Sue McCormick
David McDowell
Carolyn McFadden

Colleen McGuire
Lynette McMullin
Tom Meany

Not Pictured:
Margo Marino
Blaine McIvor

Carol Meehan
Jeanette Meredith
Richard Merritt
Barbara Millard

Alicia Miller
Woodrow Miller
Heidi Mitchell
Jack Mitchell

Don Monroe
Mary Montgomery
Steve Morgan
Cheryl Morris

Phil Morton
Marle Munson
Ken Myers
Sue Myers

Joe Nadal
Melvern Near
Judge Needham
Barbara Neilson

Bill Nemeth
Eric Newhall
Steve Newkirk
Clayton Newton

Craig Nicholson
Dave Noall
John Nolan
Jim Norman

Phil Norstrom
Mike Norris
Sharon O'Dell
Ron Ostomel

Dan Park
Bud Partipilo
Pam Pattee
Mary Beth Paul

Charles Paullin
Donna Paullin
Candi Pearson

Beverly Peltz
Roxanne Peters
Bob Peterson

Roger Peterson
Frank Petterson
Janice Pierce

Sharron Ploghoft
Julia Potts
Jeff Powell

Diana Preston
Doug Price
Glenn Proctor

Not Pictured:
Danny Purcell
Carolyn Robertson

Monetary matters of Junior Class are largely handled by Alice Torgerson here selling candy.

Paul Puziss
Jim Quarles
David Ralston
Carol Ranney
Mike Ransom
Bill Rasor

Suzy Raz
Trudi Raz
Terry Read
Sally Reece
Marilyn Reese
Donna Renwick

Mary Mac Rieke
Wayne Rifer
Dave Riggs
Helen Ringsleben
Joanne Ripley
Josie Ritchey

Norma Roach
Carolyn Roberts
George Robertson
Kathy Rollins
Bev Roos
Cathy Rose

Barry Sharp
Norm Shearer
Gary Sheasgreen

Kathy Sherfy
Jim Sherrod
Mike Shiftlett

Cookie Shipley
Wayne Shoultz
Sally Shute

Jim Sickles
Carol Siddens
Fran Siegal

Louis Silver
Marilyn Sizer
Megan Smith

Sue Roth
Leslie Rousseau
Vicky Rubstein
Connie Rumer
Sandy Runkle
Dennis Russell

Maraha Russell
Diane Saari
Jon Salquist
Cliff Sanborn
Edward Sandberg
Tamara Sandstrom

Susan Sargent
Kasey Savage
Larry Saward
Janet Schell
Bonnie Schmale
Karen Schouboe

Jim Schultz
Lynne Searcy
Doug Seely
Bob Sever
Penny Sexon
Megan Shadduck

Bill Rasor, slide rule in hand, excells in math and science and maintains 4. GPA.

You can tell by the smell
It smells like . . .
It must be Annabell

A little dicky I heard - there
is irony in that statement
Hey Mike? Don't do anything
I wouldn't do this summer -
If so name it after me -

Melvin
Shagnasty

Pete Smith
Sharon Smith
Dave Sowles

Sandy Speight
Virgil Spencer
Janice Sproul

Robin Stanford
Arthur Stangell
Cathie Starbird

Mary Lou Steinbock
Joanne Stevenson
Laurie Stille

Dick Stocking
Peg Stockwell
Kathy Storli

Bruce Stotler
Herb Sunby
Mike Surles

Jan Swenson
Michele Tallman
Jill Tattam

Bruce Tauscher
Ann Taylor
Pam Taylor

Sherin Thackeray
Bob Thomas
Georgia Thompson

Not Pictured:
Bill St. Martin
William Thompson
Judy Wetliams

Victoria Thornburg
Ted Tibbot
Sue Todd
Alice Torgerson

Myrna Torpling
Jim Tower
Gordon Trapp
Marvin Trepanier

Tom Tripp
Nick Tucker
Karen Tuttle
Joy Tweith

Laurie Urban
Linda Van Coelen
Judy Vogland
Diane Vogt

Sandy Vose
Jeanie Waldon
Mary Beth Waldon
Mike Waish

Judy Walters
Mark Walters
Scott Washburn
Sharon Watson

Zana Watson
Harvey Wayson
Ken Webb
Nancy Weinberg

Jim Wells
Michael Wells
Steve Werkheiser
Steve White

Steve J. White
Jane Whitemore
Ken Wick
Sally Wiest

Perry Wilder
Sheryl Wiley
Cherie Wildt
Dave Williams

Marilyn Williams
Stephanie Williams
Carol Williamson
Joanne Williamson

David Wilson
Ken Wilson
Kay Wimer
Bob Winquist

Dianne Wiser
Terry Witter
Sharan Witty
Dick Wood

Sue Wood
Sam Woodard
Mike Wooley
Park Woodworth

Gary Woolslayer
Dave Yandle
Calvin Young
Joy Young

Steve Young
Tom Young
Gail Zimmerman

Not Pictured:
Lorraine Winebarger
Don Wodtli
Harold Yearout
Karen Young

Hair spray and "ratting" are preparations for Diane Davies, Mary Cameron and Cheryl Morris, part of Homecoming court.

Norm Shearer, Rod Lundquist, Mark Keef provide background music for Dave Jameson's dynamic solo.

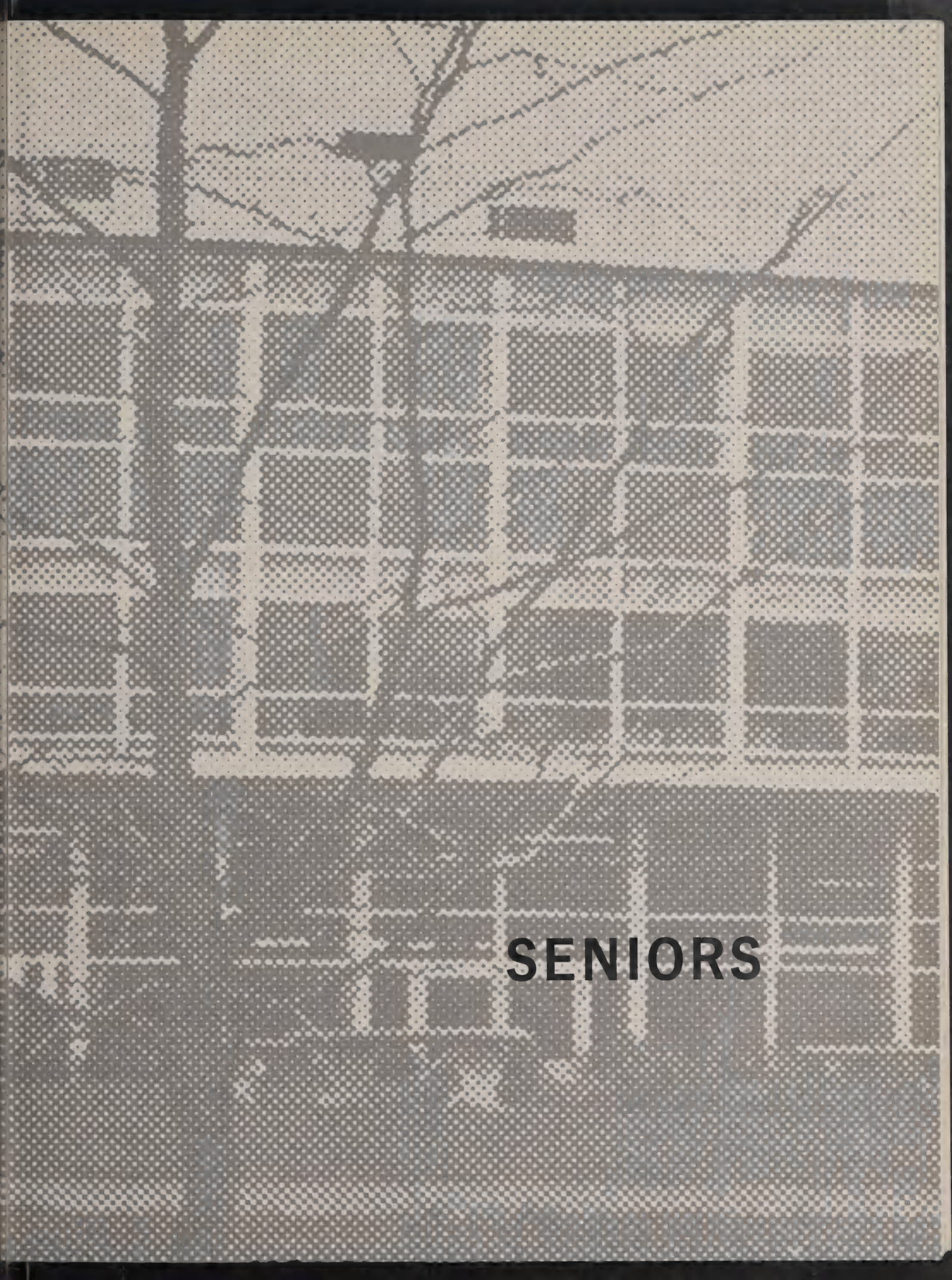

SENIORS

PEP AND HARD WORK – KEYS TO SUCCESS

Margaret Copernoll has been a genuine example of what ability, enthusiasm, and hard work can accomplish. As a representative of the pep club her freshman year, and later as a member of the Fall Junior Varsity Rally Squad, she served her class well. (Her class utilized her drive.) Scholastic ability was shown by her admission into National Honor Society and Forensians. She has been Junior Class Vice President, Fall Student Body Vice President, Secretary of I.R.L., and Pheta secretary and treasurer. Because of her reliability and excellent service Margaret was named as outstanding senior girl by the Daughters of the American Revolution, a tribute to a top student and a fine individual.

Margaret Copernoll and Rick Hobsen, in spite of his crutches, "twist" at after-game dance.

BARBARA GALE ADAMS
Trojanes, Trojan Trix, Fr., Soph., & Jr. Talent Shows, Co-op Student Dental Science, Amicia.

CONSTANCE ADAMSE
Troya

LINDA LUANN ADCOCK
Tae, Drill Team.

WILLIAM ALLRED
Frosh J.V., ■ V. Track, Frosh, J.V. & V. Football, Spartan Hi-Y V.P., Fall Varsity Rally, Trojohns.

PAUL ANDERSON

GAY HAMILTON ADAMS
Pheta Fall Sec., Troya, Knitting Int. Club, Statesman Cub Edition, Bowling.

KAROLYN ADAMSON
Amicia, Powder Puff Football, Student Sec., Prom Dec. Comm., Drill Team

ANN SUSAN ADLEMAN
Linguisto, Drama Productions, Cent. 21, Kiro Hist., Art Fair.

LINDA JO ANDERSON
Omechi Hist., V.P., & Pres., Troyan Staff, Troya, Honor Roll, Rm. Rep., Jr. Council Rep., Honors Prog.

RICHARD ARMENTROUT
All-City Football Defensive H.B., Men of Troy Pres., Sci-Ex., 1st Place, N.W. Sci. Exposition.

LYNN ARNETT
Student Sportscaster—KBPS, V. Wrestling, J.V. Basketball, Knights V.P., Bowling Skiing Int. Club.

LESLIE AVERILL
Helen of Troy Ct., Cassandra —V.P., Trojan Trix, Talent Shows, Troya, Bowling.

JANET BALDOCK
Troya, F.T.A., V. Swimming, Decorating Committees, Girls' Glee.

SUSAN BARLOW
Amicia Hist., Sadie Hawkins Chair., Homecoming Ct., Art Pub., Troya, Sci. Fair Award, Art Sem.

ELAINE BARNARD
Transfer from Anoakia Girls' School, Arcadia, California, Troya.

JAMES BARNES
Transfer from Oklahoma City, V. Tennis.

GLENN BARTNIK
Gladiators, Trojohns.

THOMAS BARTON
V. Cross Country, J.V. Track, Statesman Photographer, Forensics, Trojan Trix, Spartan Hi-Y Chap.

ROBERT BATES
Honor Roll, Optimist Skiing Int. Club, Bio. Sem., Sci. Fair.

MARY BAUER
Fall S.B. Treas., Jr. Class Treas., Amicia Treas., N.H.S., American Culture Sem., Troyan Ad Staff

ROBERT BAUMAN
Rifle Club, Fr. Baseball, Bowling.

JANET BERENSON
Sp. S.B. Treas., Troyan Assoc. Ed., Tyata Pres., Omechi, Quill and Scroll, I.R.L., Troya, Honors Prog.

CORRINE BERG
Sr. Class Treas., Amicia Sp. Pres., Treas., V. Tennis, Women of Troy, Mu Alpha Theta, Rm. Rep.

KATHLEEN BERGER
N.H.S., Amicia Chap., Jr. Talent Show, Poli-Sci. Sem., Troya, Lingvisto, Y.F.C., Dad-Daughter Dec. Comm.

MICHAEL BERGER
Fr., J.V. Football, J.V. Baseball, Statesman Sp. Sports Ed., Bowling, Math Int. Club.

THEA BERNSTEIN
Thespians, Trojanes, Dance Sem., Drama Prod.—Student Director, Trojan Trix, Rm. Rep. Kemo.

BARBARA BIERER
Amicia Sgt.-at-Arms, Trojanes, Thespians, Dance Sem., Lingvisto, Italian Sem., Trojan Trix.

J. RONALD BLAKE

JOHN BLEVINS
Fr., J.V., V. Football, Men of Troy, Troyan Photographer; Gladiators, Fr., Sr. Talent Shows.

KAREN BOTHNE
N.H.S., Omechi, Tri-Theta Sec., Mu Alpha Theta, Gymnastic Int. Club., Rm. Rep.

JANICE BRAMWELL
Sp. J.V. Rally, Troya, Pheta Sgt.-at-Arms, Tri-M Sec., Thespians, Sr. Choir, Ensemble, Dance Sem.

JOAN BROCKHAUS
Drama Prod., Dance Sem., Trojanes, Thespians V.P., Hi-Lighters, Girl of the Month, Cuates V.P.

GARY BOONE
J.V. Football, Aero. Int. Club.

TIMOTHY BRACY
Fall S.B. Pres., V. Basketball, V. Track, Region III 1st Member-at-Large, Fr. Class Pres., Men of Troy.

GARRY BRECKON
Sr. Band, Mu Alpha Theta, W.A.R.S., N.H.S., American Culture Sem., Tri-M, Nat'l Merit Finalist, Troyan.

ROBERT BRONSON
Fr., J.V. Cross-Country, J.V. Baseball, Ski Int. Club.

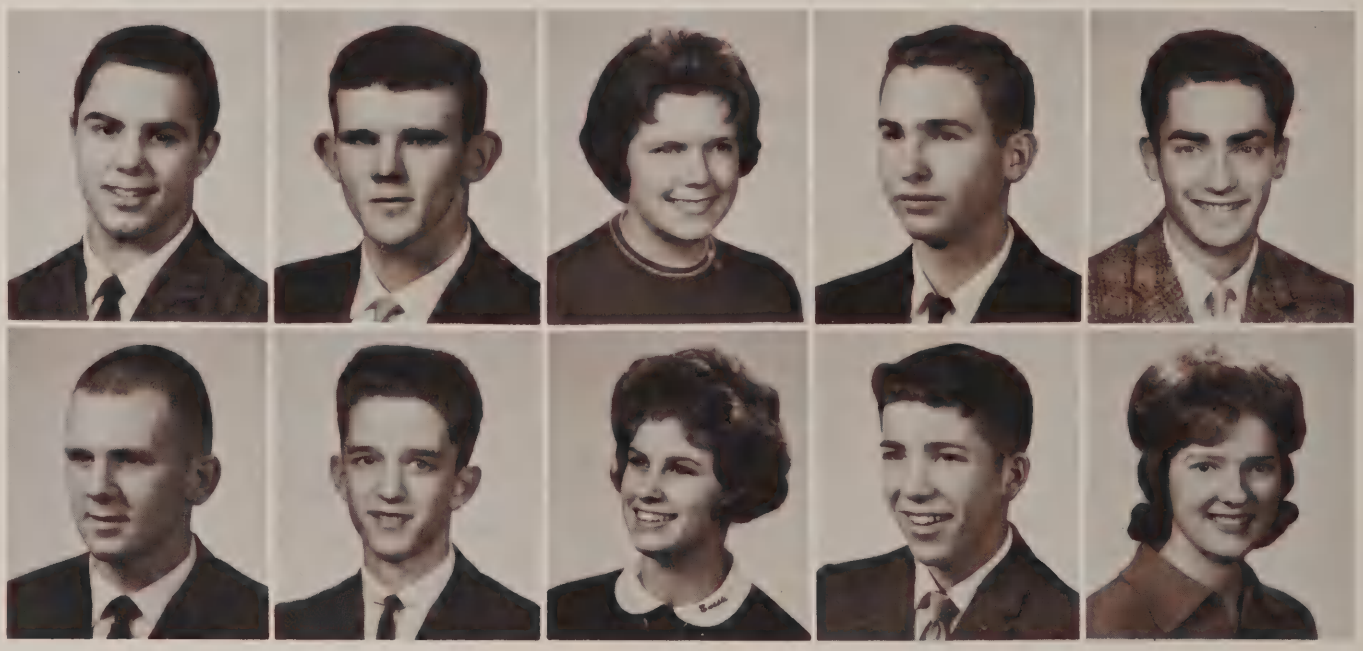

H. DUFFY BROWN
Transfer from Glenview, Illinois, V. Football, V. Wrestling, Talons Chap., Men of Troy Sec.

WILLIAM BUCKLEY
Transfer from Central Catholic.

SUSAN BURKLUND
Circe Chap., Rm. Rep., Book Room Asst.

ROBERT BUSHNELL
Hi-Lighters Pres., Thespians, Trojan Trix, Drama Prod., Optimist Award.

LOREN BUTLER
Stage Crew, Hot Rod Int. Club.

WILLIAM BROWN
Fr., J.V., V. Football, J.V. Baseball, J.V. Track, Spartan Hi-Y, Men of Troy.

JAMES BUCKNER
Spartan Hi-Y Sgt.-at-Arms, Skiing Int. Club, Sci. Fair, Bowling.

PATRICIA BURNETT
Cassandra, Jr. Choir, Drama Prod., Powder Puff, Trojan Trix, Gym Dandy.

NORMAN BUTCHER
Spartan Hi-Y, Ham Radio Int. Club, Student Store Asst., Jr. Achievement.

MAUREEN DIANE BUTLER
Drill Team, Pen Pal Int. Club, Rm. Rep.

ROBERT A. BUTLER
Troyan, Mu Alpha Theta, Math Sem., Rm. Rep., Sci. Int. Club, Sci. Fair.

DENNIS CALL
Key, Jr. Achievement. J.V., V. Baseball, Men of Troy, Talons.

JEAN CARLQUIST
Rm. Rep., Library Ass't.

NEDRA CAULLER
Tri-County Red Cross V.P., I.R.L. Treas., Tyata Sec., Forensians, Pheta, Prom. Ref. Chair, Troya.

SHOKOUFEH CHAKOUTAHI
Exchange Student from Iran, Amicia V.P., I.R.L., Kappa Chi Omega, Pheta.

HAROLD BYERS
Honors Prog., Tri-M, All N.W. Orch., Portland Symphony, Sr. Orch.

JAMES CAMERON
J.V., V. Baseball

DIANA CAUBLE
Tri-Theta-Sec., Y.F.C. Pres., Forensics, Sr. Band, Soph., Jr. Talent Shows, College Rep., Trojan Trix.

KEN CAVITT
Key, Sr. Band, Rifle Club, Trojan Trix, Bowling, Hot Rod Int. Club.

JEANE ANN CHALUPA
Thespians, Y.F.C., Bowling, Drama Prod., Kiro, Drill Team, Jr. Chorus.

Senior talent assembly offers Tim Bracy chance to display his ballet arts.

S. B. PRESIDENT USES FITNESS AND WIT

One of the highest honors students can bestow on a fellow classmate is that of class or student body president. As a freshman, Tim Bracy led his class well, and during his senior year he gained the respect of the entire school as he served Wilson during the Fall term. Distinguishing himself again in athletics, Tim earned varsity letters in both track and basketball. He also pursued his interest in this area by bicycle racing, for which he gained second place honors in a road race at Nevada City, California.

Tim's future holds hope of study at Portland State College in the fall, which is to be followed by a law career, in keeping with his interest in the field of speech.

NANCY CHAMBERLAIN
Cuates Fall Pres., V.P., Sec., College Rep., Interp. Dance Int. Club.

DAVID CHRISTENSEN
Transfer from Spokane.

JANE CLAGGETT
Kemo Sec., Treas., Sgt.-at-Arms, Tyata, Poli. Sci. Sem., May Fete Dec. Comm., Troya, College Rep.

ROXANNE CLEMMITT
Pheta, Troya, Jr. Class Council, Powder Puff, Prom. Comm.

JEFFREY COEFIELD
Fr., V. Football, J.V., V. Wrestling, J.V., V. Baseball, Men of Troy, Rifle Club.

M. SUSAN CHORLTON
Troya Pres., Soph. Class Sec., Amicia Rec. Sec., V. Tennis, Honors Prog., Women of Troy.

PETER CLAFLIN
Rm. Rep., Jr. Class Council, Bio. Sem., Boys' Cooking Int. Club.

SHARON CLEARWATER
Transfer from Jefferson.

ELLEN COBLENS
Forensics, Thespians, Drama Prod., Talent Shows, Student Store Asst., Amicia, Physics Sem.

SUSAN COHEN
Drama Prod., Drama Conf., Thespians, Trojan Trix, Girls' Glee, Kemo, Tri-Theta, Modeling Int. Club.

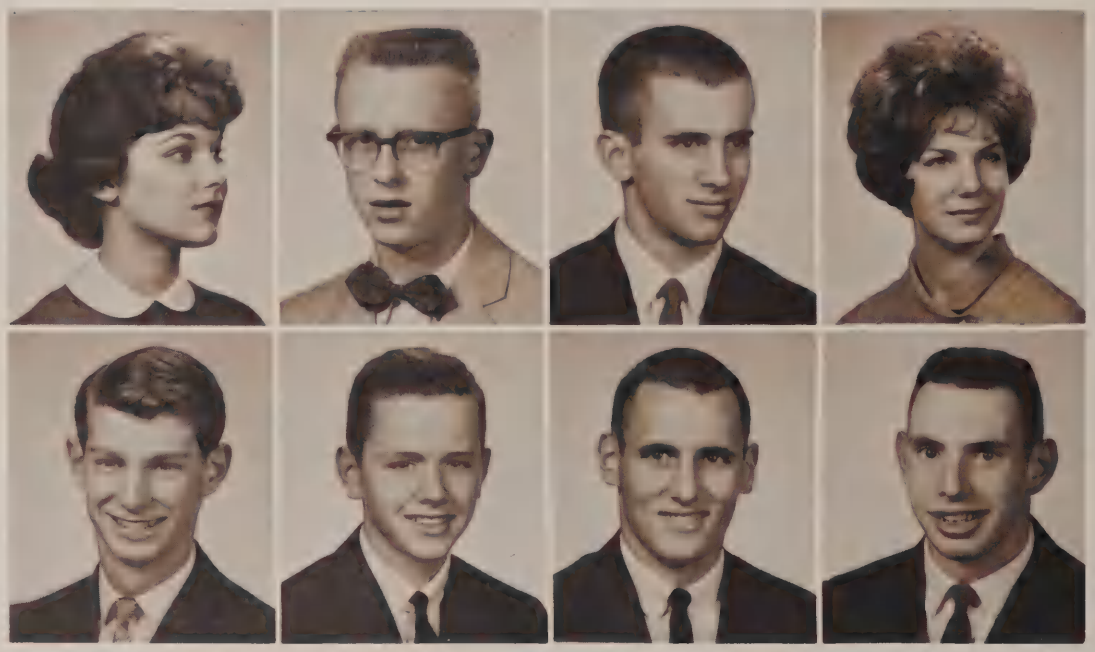

JANE COLBY
Trojanes, Sr. Choir, Dance Sem., Thespians, Trojan Trix, Drama Prod., Drama Conf., Powder Puff.

ROBERT COLE
Rm. Rep., Astronomy Int. Club.

WILLIAM COMER
J.V., V. Baseball, J.V., V. Basketball, V. Football, Men of Troy, Bowling.

PAMELA COOK
Kemo V.P., Chap., Social Chair., Trojanes, Honors Program, Talent Shows, Dance Comm., Trojan Trix.

CHARLES COLE
Bowling, V. Track, V. Football, V. Baseball, Slide Rule Int. Club.

HUGH COLVER
Rm. Rep., Assembly Comm., Bio. Sem., Boat Building Int. Club.

DOUGLAS COOK
Fall V. Rally, V. Baseball Manager, Sr. Choir, Spartan Hi-Y Sec., Sr. Class Rep.

PHILLIP COPELAND
V. Swimming, J.V. Track, Student Store Asst., Men of Troy.

Jan Oetinger relates tales of Santiago, Chile to Maren Greeley.

HIGH CHARACTER EARNS SUMMER IN CHILE

A reputation for reliability, outstanding academic achievement, and high character earned Jan Oetinger the privilege of spending the summer of 1961 in Santiago, Chile, as an American Field Service exchange student. After her three months in South America, Jan returned to Wilson to continue her exceptional record by mainaining a 3.84 G.P.A.

Active in school activities, Jan served as Vice President of Pheta, Lingvisto, and Forensians, and was a member of I.R.L., National Honor Society, and the American Culture Seminar and the Italian Seminar. She has participated in numerous speech meets, served on the KBPS Board, and was a Student Government representative. The honor student plans to pursue her interests in Social Studies and English, after which she will enter the teaching field.

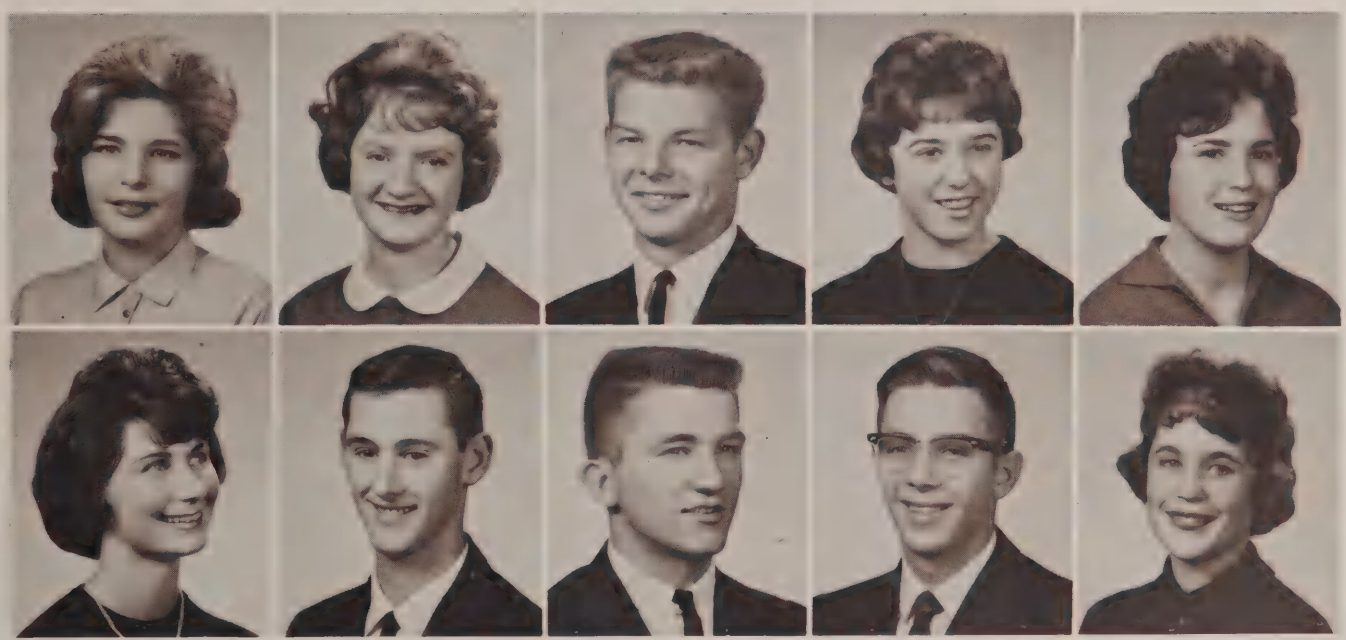

SUSAN COPELAND
Transfer from Los Angeles, Calif. Lib. Ass't.

MARY LYN CORCORAN
Statesman Staff, Cuates, Troya, I.R.L., American Culture Sem., Chi Chi Tau, Drama Prod., Forensics.

MICHAEL CROSSLEY
Rm. Rep., J.V., V. Baseball.

CAROL CROUSE
Delphi Pres., Trojanes, Trojan Trix, Ski, Int. Club, Dance Comm., I.R.L.

KAY CUNNINGHAM
Amicia, Troya, I.R.L., Forensics, Sr. Talent Show, Bowling, Christmas Formal Dec. Comm.

MARGARET COPERNOLL
Fall S.B. V.P., Jr. Class V.P., Fall J.V. Rally, D.A.R. Award, Homecoming Court, Prom. Chair., N.H.S.

ROBERT CRISPIN
Pep Band, Orchestra, Mu Alpha Theta, Fr. Football.

DAVID CROUCH
Key, Sgt.-at-Arms, Sr. Band, V. Cross-Country, V. Golf.

CHARLES CUMMINGS
V. Track, Chess Int. Club.

CAROL CURRY
Powder Puff, Cuates Sgt.-at-Arms, Bowling, Dance Comm., Knitting Int. Club.

MONICA E. CURRY
Transfer from Sunset, Troya, Tae Sgt.-at-Arms, Sr. Choir.

KAREN MAE DARLING
Homecoming, Sweetheart, Helen of Troy Courts, Sp. V. Rally, M&F Hi-Board, Trojanes, Omechi Treas.

THOMAS J. DAVIDSON
Statesman Ad. Mgr., Lingvisto Fall Pres., Quill and Scroll, I.R.L., Italian Sem., Sci. Fair 1st Place.

DOROTHY K. DAVIS
Troyan Ed., Quill and Scroll, Statesman Copy Ed., Amer. Heritage Tour, Elec. Comm., Amicia, Tyata.

MICHAEL P. DAVIS
Transfer from Salem.

PAT DANFORD
Kemo Sp. Pres., Treas., Trojanes, Kappa Chi Omega, Jr. Talent Show, Trojan Trix, Polit. Sci. Sem.

L. DAUELSBERG
J. V. Football.

JAMES W. DAVIES
V. Track, Y.F.C.

ELWOOD S. DAVIS
Optimist.

N. DICKSON DAVIS
Frosh, J.V., V. Football, Frosh, J.V. Track, Soph. Class Treas., Men of Troy, Spartan Hi-Y, Honor Roll.

MUSIC, BOOKS, FUN IS ROSENTHAL CAREER

Andy Rosenthal's service record at Wilson includes positions as junior class president, Junior Red Cross Council representative, Gladiator vice-president and treasurer, and as a member of representative assembly. These, along with his excellent grades, gained him membership in National Honor Society, Mu Alpha Theta, and Tri-M.

As an athlete, Andy participated on both the football and track teams. His versatility extends to the musical field, where he demonstrated his remarkable ability with the senior choir, the ensemble, or doing solo work. Whether working on projects of student government or performing in front of enthusiastic audiences, Andy Rosenthal has proven he is one of Wilson's most versatile students.

Li'l Abner for 1961-1962, Andy Rosenthal had to win his Sadie Hawkins crown by above gunny sack race.

ROBERT D. DAYTON
Spartan Hi-Y V.P., Sec., Sgt.-at-Arms, V. Track, Fr., J.V. Basketball, Sr. Rep., Honors Program, Bio. Sem.

MICHAEL DETLEFSEN
Fr., V. Football, J.V., V. Track, N.H.S., Tri-M, Mu Alpha Theta, Sp. S.B. V.P., Sr. Choir, Y.F.C.

STEVEN R. DITEWIG
Honors Prog., Bio. Sem., Football Mgr., Spartan Hi-Y, Men of Troy, Track Mgr.

PATRICIA A. DOLAN
Cuates Chap., Christmas Formal Comm.

DOROTHY E. DEHAAN
Circe Chap., Honors Prog., Polit. Sci. Sem., College Rep.

PATRICIA DICKINSON
Troyan Bus. Mgr., Quill and Scroll, Thespians, V. Swimming, Trojanes, Kemo, Women of Troy., Rm. Rep.

EILEEN L. DOERN
Sp. S.B. Act. Chair., Women of Troy Pres., Sr. Choir, Omechi Sec., Troya, Forensians, Drama Prod.

BRYAN C. DORNER
N.H.S., Mu Alpha Theta, J.V. Wrestling.

JERI DOTSON
Sr. Choir, Drama Prod., Amicia, Trojan Trix, Troya, Agape, Intramural Gymnastics, Drill Team.

KATHLEEN M. DUZAN
Fall V. Rally, Sp. J.V. Rally, Fr. Rally, Helen of Troy, Trojanes, Homecoming Ct., Sweetheart Ct.

ERIC JAY ECKLUND
Transfer from Beaverton, Talons.

ROBERT G. EDWARDS
Fr., J.V., V. Football, V. Wrestling, Thespians, Talons, Men of Troy.

JANET GAY EMMERICH
Co-op Student in Dental Science, Student Store Ass't., Tri-Hi-Y, Powder Puff, Drill Team, Bowling.

JOHN WAYNE DURST
Y.F.C. Pres., Chap., Sr. Rep., J.V., V. Baseball, Fr. Football.

DONALD F. EAMES
Forensians.

JOAN ELLEN EDWARDS
Trojanes, Trojan Trix, Dance Sem., Pheta, Maid of Cotton Court, Talent Shows, V. Golf M.V.P.

RALPH ELLSWORTH
Spartan Hi-Y, J.V. Football, J.V. Baseball, V. Wrestling, V. Basketball.

JUDY ENGEBRETSON
Circe, Tri-Hi-Y, S. Choir, Music Int. Club.

WONG GIVES WELL-ROUNDED SERVICE

Best known for her warm personality and friendly smile, Ellie Wong has been well received at Wilson since her transfer from Cleveland. Here, she has built up a formidable record of service and participation, as Fall Student Body Secretary, Omechi vice-president, and National Honor Society member.

Ellie's main scholastic interest lies in the art field, and she has followed this up by serving on the art publicity staff and on the 1962 Troyan layout staff. In her leisure time, she enjoys caligraphy, sewing, and swimming. Her future plans include attending University of Oregon, where she hopes to graduate with a degree in liberal arts.

Ellie Wong dances with Ed Tamiyasu of Portland State at after game dance.

PAMELA M. ENGEL
Kemo, Troya, Thespians, Sci-Ex., I.R.L., Troyan, Dance Sem., Dad and Daughter Banq. Dec. Chair.

FRED JAMES EVANS

CAROL ANN FELLOWS
Kemo V.P., Troya V.P., Rm. Rep., Soph., Jr. Class Council, Powder Puff, Trojan Trix.

AMY BYRAM FERRIS
Student Store Ass't., Cafe. Ass't., F.T.A., Chi Chi Tau, Polit. Sci. Sem., Honors Prog.

BRYAN LEWIS FORD
Transfer from Spokane.

AILEEN ERICKSON
Kemo Sec., Rm. Rep., Powder Puff, Trojan Trix, Homecoming Assembly.

RONALD F. EVANS
Transfer from Calif., Fall V. Rally, J.V. Football, Sr. Talent Assembly, Talons, I.R.L.

KATHY E. FELTER
Modeling Int. Club, Student Sec., Lib. Ass't., Cafe Ass't., Bookroom Ass't.

KATHLEEN J. FOLEY
N.H.S., Circle V.P., Fall Pres., Sr. Choir, Nat. Mer. Finalist, Troya, Troyan Staff, Trojan Trix, Agape.

LINDA ANN FORD
Transfer from Boise, Idaho.

ROGER FORREST
Bowling, Talons, Atomic Energy Int. Club, Ping Pong Tournament.

VALERIE FRANKLIN
Transfer from Jefferson.

CAROL FURRY
Girl of the Month, Cuates Fall Pres., Nordstrom's Hi-Board Rep., Statesman Staff, Troya, I.R.L., F.T.A.

DAVID GAMMON
V. Baseball, J.V., V. Football, J.V., V. Basketball, Rm. Rep., Men of Troy Treas.

JO-LYNNE GENTILE
Pheta, Troya, Powder Puff, Tyata Treas.

RICHARD FOWLER
Men of Troy, V. Football, Sr. Choir, Trojan Trix, Fr., Sr. Talent Shows, Rm. Rep., Soph. Council.

MARY FULLMER

KENNETH GAGLIASSO
Rm. Rep., J.V. Football, Gladiators V.P., Sec., V. Wrestling, V. Baseball Mgr., Jr. Talent Show.

CHERYL GANNON
Amicia, Troya, Prom Dec. Comm., Powder Puff, Ski Int. Club, Thespians, V. Swimming, Drama Prod.

PHILIP GERBER
Optimists Fall Pres., Mu Alpha Theta, Physics Sem.

MARK ALLEN GEYER
N.H.S., NMSQT Commend., Bausch-Lomb Award, Sci. Ex. Pres., V.P., Mu Alpha Theta V.P., Forensians.

RUTH ANNE GLOVER
Troya, Chi-Chi-Tau.

JAMES GOLDSMITH
Key Sec., Treas., V. Track Mgr., Sr. Choir, Trojan Trix, Bio. Sem., V. Football Mgr.

STEPHEN GRACE
V. Swim Team Capt., N.H.S. Treas., Troyan, Men of Troy, Rm. Rep., Honor Roll, Sci. Fair, Chem. Sem.

ANN GIDEON
Cuates Sgt.-at-Arms, Drama Prod., Tri-Theta Pres., Chap., Troya.

SHARON MAE GOIN
Sr. Band, Sp., Fall Concerts, Trojan Trix, All-City Band Concert, Century 21, Drama Prod.

LINDA GORHAM
Sr. Choir, Kiro Sp. Pres., Fall V.P., Sgt-at-Arms, F.T.A., Trojan Trix, Agape Sec., Jr. Council.

MICHAEL LEE GRADY
Spartan Hi-Y, Fr. Football, Rm. Rep.

SUSAN GRAHAM
Circe V.P., Sp. Pres., Troyan Staff, Troya, EE Sem., Rm. Rep., Dance Comm.

WILLIAM GRAY
J.V., Fr. Football, Fr. Basketball, Fr., J.V., V. Track, Spartan Hi-Y, Rm. Rep.

RICHARD GREENHALGH
Fr. Track, Sr. Band, Hunting Int. Club, Optimists.

MICHAEL HAGEMAN
V. Football, V. Basketball, Key Chap., J.V. Baseball.

JEREMY GRAND
Key, Ham Radio Int. Club, Jr. Achievement.

JERRY GREENWALD
Hunting and Fishing Int. Club, Rifle Club.

LARILEE GRONQUIST
V. Swimming, Sr. Band, Student Store Asst.

ROBERTA HAGMEIER
Kappa Chi Omega, Kemo, Sr. Choir, Troya, Mu Alpha Theta, Honors Program.

BETTY HALL

DOUGLAS HAMILTON
Mu Alpha Theta, EE Sem., Fr. Cross-Country, Fr. Track, Columbia Hi-Y.

LORNA HANKINS
Art Sem., American Culture Sem., Honors Prog., Honor Roll, Dance Comm., Election Comm.

WILLIAM HARDING
J.V. Baseball, Knights, Fly-tying Int. Club.

CLAUDINE HARPER
Transfer from Seattle, I.R.L., Prom Comm., Powder Puff.

CATHIE HALVERSON
Statesman, Drill Team, Pep Club, Pheta, Tri-Theta, Drama Prod.

LINDA HAMLETT
Pheta Sec., Troya, I.R.L., Sr. Talent Show, Jr. Rep., Soph. Class Council, Prom Comm., Tri-Hi-Y.

KAREN HANLEY
Trojanes, Kemo Chap., Art Staff, Helen of Troy Ct., Powder Puff, Trojan Trix.

MICHAEL HARMAN
Spartan Hi-Y Pres., Treas., Sgt.-at-Arms, Trojohns, Fr. Football, Trojan Trix, Freshie Frolic Court.

TERRY HARRINGTON
Gladiators Sp. Pres., V. Track, Fr. Rep., Honors Prog., Honor Roll, Bio. Lab Asst., Bio. Sem.

CHARLES HARRIS
Fr., J.V. Track, Talons, Fr. Football, Ski Int. Club.

ELOIS HARRISON
Transfer from Sunset, Jr. Rep., Rm. Rep., Trojan Trix, Forensians, Speech Sem.

JOAN HATFIELD
Pheta, Troya, Prom Dec. Comm., Sadie Hawkins Dec. Comm.

ROBERT E. HAWORTH
Co-op Student, Ping Pong Int. Club.

PATRICIA HAYS
Transfer from St. Mary's of the Valley.

KATHLEEN HARRIS
American Culture Sem., V.S.C. Rep. N.H.S., Tae Corres. Sec., Troya.

JOHN HARROW
V. Swimming, Sr. Rep., Jr., Sr. Talent Shows, Talons, Art Pub., I.R.L.

DAVID HAWKINS
N.H.S., Lingvisto Treas., V. Golf, American Culture Sem., Sci. Fair.

KATHLEEN HAYES
Thespians, Trojan Trix, Drama Prod., Drama Conf., Circe Treas., Powder Puff, Student Store Ass't.

HEATHER HENDERSON
Thespians Treas., Forensics, Drama Prod., Stage Crew, Speech Sem., Kiro Treas., Y.F.C., Lib. Ass't.

Attending after game dance with Karl Wustrack, Stephie 'Lee bubbles over with pep due to another Wilson football win.

SCHOLAR-ATHLETE FORMS DYNAMIC RECORD

Outstanding as one of Wilson's scholar-athletes, Karl Wustrack managed to maintain excellent grades while he starred at basketball, cross-country, and track. During his junior year, Karl aided Wilson runners in capturing the city cross-country title and 4th place in state competition; in the spring, he was a member of the first basketball team Wilson has sent to the State Tournament, and his scoring helped to snare 6th place. In addition to his fine record in sports, Karl has been outstanding in student government, serving as Sophomore class president and Fall Student Body Athletic Commissioner. He was also a member of Men of Troy, Mu Alpha Theta, and the National Honor Society. In keeping with his scholastic achievements, Karl's plans include a college degree in medicine.

GARY HERTZ
NMSQT Commend., Pep Band, Show Band, Orchestra, V. Track, Gladiators, Trojan Trix, Golf and Ski Int. Clubs.

RICHARD HOBSON
Fr. Football, Fr., J.V., V. Track, Gladiators.

ROBERT HOLM
J.V. Baseball, V. Golf, Spartan Hi-Y, Bowling.

GAIL HOUSEHOLDER
Transfer from LaPuente, Calif., V. Football, V. Basketball, V. Baseball, Men of Troy.

KATHLEEN HOWELL
Thespians, Drill Team, Trojan Trix, Rm. Rep., Powder Puff, Kiro, Drama Pub. Chair., Troya.

LINDA HIGHLAND
Sp. J.V., V. Rally, Omechi Fall Pres., Sec., Homecoming Ct., Honor Roll, Powder Puff, Troyan, Troya.

CAMILLE HOLLY
Sr. Rep., Mu Alpha Theta, Kemo, Tri-Theta Sgt.-at-Arms, Troya, Jr. Rep.

JAMES HOPKINS
P.E. Asst., Cafe. Asst., Wood Shop Asst.

SHIRLEY HOUSEMAN
Circe Sec., Hist., Troya, Modeling Int. Club.

SINDE HOWERTON
Circe V.P., Sci.—Ex. Sec., Troya, Ski Int. Club, NMSQT Commend., Bowling, Student Store Asst.

JEFF HRDINA
Fr., J.V. Football, V. Basketball Mgr., Spartan Hi-Y Treas., Sec., Men of Troy, Rm. Rep., Jr. Talent Show.

JOHN HUYLER
Mu Alpha Theta, Key Chap., Fr., J.V. Track, J.V. Cross-Country, Slide Rule Int. Club.

RAYMOND ISAMAN
Talons.

GWENDOLYN JEFFRIES
Transfer, Student Sec., Delphi, Y.F.C., Jr. Choir.

KATHY HUWALDT
Statesman Bus. Mgr., Pheta, Troya, Student Sec., College Rep.

SHARRON INGLE
N.H.S., Sr. Choir, Circe V.P., Treas., Forensics, Troya, Fr. Talent Show, Lingvisto, Soc. Sem.

CAROL JACOBSEN
N.H.S., Amicia, Trojanes, Soph., Jr. Talent Shows, Trojan Trix, Sr. Class Rep. Math Sem.

DAVID JEWETT
V. Baseball, V. Football, Spartan Hi-Y Pres., Treas., Men of Troy V.P., Rm. Rep. Ski Int. Club.

Diana Morey tacks up Pheta announcement on hall bulletin board.

MOREY—TRIBUTE WILSON

Diana Morey served her class and school well, beginning her active career as freshman class treasurer. During her sophomore year, her spirit and personality made her a valuable member of the J.V. Rally Squad; as a junior she represented her class in the pep club. She again donned the green and white her senior year on Fall Varsity Rally, and managed to spend a busy year as National Honor Society Secretary, Chi Chi Tau President, Pheta Spring President, Charles F. Berg fashion representative, a member of Mu Alpha Theta, the Troyan Staff, representative assembly, and Senior Choir. Diana has maintained a 3.98 G.P.A., making her one of Wilson's most versatile, friendly, and willing students.

CAROL JOHNSON
N.H.S., Honors Prog., Kemo, Troyan, Student Store Ass't., Soc. Sem., Modeling Int. Club.

JOYCE JOHNSON
Cuates V.P., Treas., Troya, Lingvisto, Drama Prod. Art Pub., Christmas Formal Dec. Comm.

LEIGHTON JOHNSON
J.V. Baseball, J.V. Football, Spartan Hi-Y, Gymnastics Int. Club, Sci. Fair, Lib. Ass't.

MICHAEL JUDD

MICHAEL KAISER
Fr. Rally, Key, Talons, Photo. Int. Club, Sr. Band, Pep Band.

JEFFERY JOHNSON
V. Basketball, V. Baseball, V. Football, Men of Troy Sec., Treas., Rm. Rep., Hunting Int. Club.

JULIE JOHNSON
Fr. Class V.P., Miss Touchdown Ct., Jud. Comm. Pres., Cassandra, Rm. Rep., Student Sec.

TWILA JOHNSON
Sp. V. Rally, Sr. Class Dance Chair., Omechi Hist., Act. Chair., Sr. Talent Show, Sr. Choir, Trojan Trix.

LINDA JUSTIN
Kemo Corres. Sec., Soc. Chair., Kappa Chi Omega V.P., Honors Prog., Honor Roll, Sci. Fair.

JAN KATAFIAS
Fr. Football, V. Track, Spartan Hi-Y.

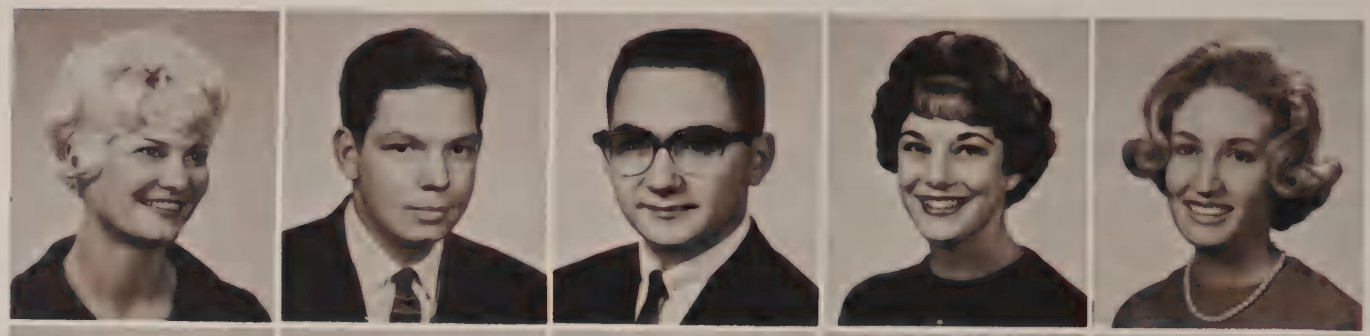

KATHLEEN M. KELLY
Transfer.

RICHARD M. KENYON
J.V. Track.

RICHARD A. KERR
Rifle Club Pres., I.R.L., Italian Sem., Orchestra, Lib. Ass't.

CAROLE KESSINGER
Kemo, Troya, Jr. Talent Show, Dance Comm.

VIRGINIA A. KINNEY
N.H.S., Troyan Layout Ed., Pheta Act. Chair., Trojanes, Trojan Trix, Talent Shows, Prom Comm., Art Fair.

MATTHIAS D. KEMENY
Sci.-Ex., I.R.L., MUN Delegate, Rm. Rep., Student Store Ass't.

THOMAS D. KERNS
Key Sp. Pres., V.P., Chap., Sr. Band, Drum Major, Fr., J.V. Football, J.V. Track, Chem. Sem.

STEVEN D. KERR
J.V., V. Track, Statesman, Sp. V. Rally, Trojohns.

JOHN MICHAEL KIDD
Key Sec., Treas., Sr. Band, Fall Concert.

DENNIS DUANE KIRK
Spartan Hi-Y, Aeronautics Int. Club, J.V. Football.

BRECKON IS MATH DEPARTMENT'S PRIDE

Garry Breckon has contributed to a wide range of activities, notably academic, during his Wilson career. Consistent with his interest and vocational plans in the field of mathematics education, he is presently teaching a math class at the Oregon Museum of Science and Industry and is looking forward to making it his major at University of Chicago next fall. Ranked tenth in his class, Garry's 3.8 grade average indicates his intellectual capacity, also demonstrated by his Finalist standing in National Merit competition. Participation in two seminars and the American Culture seminar keeps Garry occupied, but not too busy to belong to the amateur radio club and National Honor Society and preside over Mu Alpha Theta.

Invaluable proofreader for the Troyan, Garry Breckon checks over copy.

BARBARA L. KJOS
N.H.S., Trojanes, Amicia, Jr. Talent Show, Trojan Trix, Kappa Chi Omega.

BARBARA KOPPELMAN
Bowling League, Stamp Club, Library Ass't., Cafeteria Staff, Sci. Fair.

JOSEPH W. KRUPA
Jr. Class Talent Show, Boys' Cooking Int. Club.

JOHN P. KUCHENTHAL
Rep. Assembly, Ethics Comm. Chair., Talons Sec., Treas., Forensians.

JOHN KNAPP
J.V. Rally, Talons Treas., Gymnastics Int. Club.

KAREN KRUCHEK
N.H.S., Amicia, F.T.A., Mu Alpha Theta, Troyan, Amer. Heritage, NMSOT Commend.

JULIE KRUSSMAN
Amicia Treas., Rec. Sec., Women of Troy, V. Golf, Jr. Talent Show, Drill Team, Troya, I.R.L., Drama.

RICHARD W. KULLBERG
A.F.S.—Germany, Sr. Band, Show Band, Orchestra, Rep. Assembly, N.H.S., Tri-M, Mu Alpha Theta,

SHERYL KURIATNYK
Troya, Student Sec., Lib. Ass't., Interior Dec. Int. Club.

BARBARA L. LARSEN
Drill Team, Gym Dandy Show.

LAURIS LARSEN
Cassandra Hist., Troya, Tyata, Powder Puff, Rm. Rep. Prom Comm.

GARY M. LAWRENCE
Sr. Class V.P., Fr., V. Football, J.V. Baseball, J.V. Track, Honors Program, Mu Alpha Theta,

STEPHANIE A. LEE
Fall V. Rally, Powder Puff, Amicia, Rm. Rep., Talent Shows, Prom Dec. Comm., Troya.

DAVID LABBY
I.R.L. Pres., Statesman Staff, N.H.S., Sr. Talent Show, Rm. Rep.

LAURIN A. LARSEN
J.V. Baseball, Rm. Rep., Fr. Talent Show, Spartan Hi-Y Treas., Skiing Int. Club.

KAREN L. LARSON
Sp. S.B. Sec., J.V. Rally, Bedell's Hi-Board Rep., Amicia Sec., Hist., Women of Troy, Sr. Choir.

DANIEL W. LEBRUN
Jr. Choir, Fall Concert, Christmas Assembly.

TERRANCE LEIGHTON
Stage Crew, Rm. Rep., College Rep., Lingvisto, Sci. Fair, Biology Sem.

WEBB GIVES OUTSTANDING LEADERSHIP

Spring Student Body President Jere Webb distinguished himself at Wilson with his outstanding leadership ability. In addition to heading the school, Jere served as president of National Honor Society and the Amateur Radio Club. He was also an active member of Gladiators, representative assembly, and Men of Troy. In the sports field, Jere was a prominent baseball player his junior and senior years. Scholastically, he was a participant in the "honors" program, and he carried a 3.8 GPA throughout high school. An outstanding student, Jere enjoyed all hi classes, but preferred the economics seminar. His future plans include a college degree in law.

After school hours give Jere Webb and Sherry Linden chance to study.

JAMES SCOTT LEWIS
Trojohns, Key, Bowling, Ski. Int. Club, Lib. Ass't., Sci. Fair, Industrial Arts Show.

DAVID JOHN LILLIG
V. Swimming, Key, Boys' Cooking Int. Club, Talons Sgt.-at-Arms.

SUSAN LITE
Lib. Ass't., Bk. Rm. Ass't.

DAVID STANLEY LOYE
J.V. Track, Talons, V. Track, Art Fair.

SHERYL LOUISE LUTZ
Women of Troy, V. Swimming.

MARTHA JANE LEWIS
Transfer.

CHARLES LEROY LIND
Men of Troy, Spartan Hi-Y, J.V., V. Football, J.V., V. Wrestling, V. Track.

RONALD W. LORENZEN
Art Pub., Sci. Fair, Optimists, Art Fair.

MARCIA LYNN LUSCHER
Fall J.V. Rally, Sp. V. Rally, Trojanes, Dance Sem., Cassandra, Talent Troupe, Talent Shows.

DENNIS B. McCANN
J.V. Football, NMSQT Commend., Bowling.

BARBARA McCARGER
Talent Shows, Trojan Trix, Powder Puff, Bio. Sem., Sci. Fair, Sr. Rep., Honors Prog.

JOANN McDOUGAL
Kemo Hist., Troya Treas., Soph. Talent Show, Tyata Sgt.-at-Arms, Powder Puff, Christmas Formal Comm.

DONA McGINNIS
Fall S.B. Act. Chair., Power's High-Board Rep., Kemo, Troya, I.R.L., Jr., Sr. Talent Shows.

SCOTT McLAGAN
J.V., V. Football, J.V., V. Baseball, Sr. Choir, Men of Troy, Trojan Trix, Soph. Class Rep.

JUDITH McNEIL
Troyan Assoc. Ed., Sr. Class Sec., J.V. Rally, Helen of Troy Ct., Amicia, Troya, Rm. Rep., Tyata V.P.

MIKE McCARTHY
Optimist Club, Jr. Choir, Rifle Club.

CAROL McEWEN
Kemo, Thespians, I.R.L., Prom Comm., Student Sec., Interp. Dance Int. Club.

GARY McGUIRE
Knights, Bowling, J.V., V. Cross-Country, Fr. Football, Fly-tying Int. Club.

TERRY McMAHON
Kemo, Statesman, Press Conf.

CAROL MANSFIELD
Thespians, Kiro, Drama Prod., Student Sec., Ski Int. Club.

ERNEST MARUSKA
Drama Prod., Thespians Pres., Trojan Trix Student Director, Hi-lighters.

CHARLOTTE MASON
Trojanes, Cassandra, Trojan Trix, Jr. Talent Show.

ROBERT MEDLEY
Men of Troy, J.V., V. Cross-Country, Fr., J.V., V. Track, Spartan Hi-Y.

JAMES MERCER
Fr., J.V. Football, J.V., V. Baseball, I.R.L. Delegate, Rm. Rep., Gladiators, Ski Int. Club.

BRUCE MASON
Honors Prog., Honor Roll, I.R.L., Key Club, Senior Rep., Rm. Rep., Speech Sem., Ski Int. Club.

CAROLYN MATTHEWS
N.H.S., Troyan Staff, Amicia, Forensics, Student Council Rep., Jr. Talent Show, Sems.

MERLE MEINIKE
Sr. Band, Spartan Hi-Y.

LINDA MERZ
Kemo Fall Pres., Sgt.-at-Arms, Troya Sec., Rm. Rep., I.R.L., Powder Puff.

STEPHEN MIKULIC
V. Football Team Capt., V. Baseball, Frosh Football, M.V.P., Men of Troy, Frosh Basketball, Jr. Class Rep.

GERALD MILLARD

JOHN MILLER
Optimist Sp. V.P., Honors Program, Ski Int. Club.

SANDRA MINCH
Transfer from Salem, Ore.

ROBERT MILES JR.

BETTY MILLER
Trojanes, Thespians, Jr. Choir, Jr., Sr. Talent Shows, Drama Productions, Rep. Assembly, Thalia.

SHAYLA MILLER
Sweetheart Ct., Homecoming Ct., Cassandra Fall Pres., Treas., Honor Roll, Trojanes Rm. Rep., Tri-Hi-Y.

SHARON MITCHELL
Pheta Troya, Powder Puff, Bowling, May Fete Dec. Comm.

JOHN MOKE
J.V., V. Cross-Country, Rifle Club, NMSQT Commend.

DIANA MOREY
Fall V., J.V. Rally, N.H.S. Sec., Pheta Sp. Pres., Sec., Treas., Troya Jr. Rep., Fr. Class Treas.

CAROL MOSELEY
Pheta, Sr. Class Rep., Bowling, Interior Dec. Int. Club, Powder Puff, Fr. Class Rep., Troyan.

MARIE MULLIKIN
Student Sec., Library Asst., Bookroom Asst., Cafe Asst., Trojan Trix.

OLIVIA NEAR
Thespians, Drama Contest, Drama Productions.

DANIEL MOORE
Transfer from Benson, Optimists, Ski Int. Club, Library Asst.

MAURIE MORRISON
Transfer from St. Mary's of the Valley, Nom. Comm., Powder Puff, Tri-Hi-Y.

LAWRENCE MOYLETT
V. Cross-Country, V. Track, J.V. Baseball, Statesman Sports Ed., Sr. Band, Men of Troy, Trojohns.

SHIRLEY MUNHOLLEN
Troya, Powder Puff, Drill Team, Interp. Dancing Int. Club, Sci. Fair.

JAMES NELSON
Stage Crew, J.V. Wrestling, J.V. Track, V. Golf, Rm. Rep.

GARY R. NEWELL
Sp. S.B. Ath. Comm., V. Cross-Country M.V.P., V. Track, Spartan Hi-Y V.P., Sec., Boy of the Month.

JUDY NORDGARDEN
N.H.S., I.R.L., Y.F.C., Forensics, Drama Prod.

ELIZABETH NORMAN
Transfer from Vale, Ore., Drama Prod., Dance Comm.

BARBARA LEE NORTE
Trojanes, Dance Sem., Dad and Daughter Banq. Chair., Amicia, Optimist Award, Trojan Trix,

KAREN ANN OBERG
Trojanes, Cassandra Sp. Pres., Sec., Chap., Troya, Frosh Frolic Queen, Honor Roll, Trojan Trix.

JAN PETER NEWMAN
Optimist Treas., Aeronautics Int. Club, Rm. Rep., Forensics.

WILLIAM NORDGARDEN
V. Tennis, City Tennis Champ., Men of Troy.

J. DAVID NORMAN
Key Club V.P., Honors Prog., Forensics, Bio., Speech Sem., Fr., Jr. Talent Shows, I.R.L.

WALTER M. OBER

JANET A. OETINGER
A.F.S.—Chile, N.H.S., Italian Sem., Rm. Rep., Amer. Culture Sem., Pheta V.P., Sec., Forensians V.P.

After six months in Germany, Rick Kullberg brushes up on his trombone.

WILSON MUSICIAN A.F.S. CHOICE

Outstanding as both a diplomat and a student, Rick Kullberg spent four months in Bochum, Germany, representing Wilson as an American Field Service exchange student. A credit to his school in many fields, he also improved his math ability by attending the National Science Foundation Math Institute at Portland State College last summer.

Rick's ability as a musician has added to his reputation as one of Wilson's foremost all-around students. As a member of the band, orchestra, and pep band, his talent on the trombone earned his membership in Tri-M. Naturally, Rick considers math and music his favorite classes, and he hopes to pursue his interests in the science field by attaining a degree in psychiatry at the University of Oregon Honors College.

MARGARET OLIVER
Sr. Choir, V. Swimming, Women of Troy, Delphi, Y.F.C., College Rep., Soph., Jr. Talent Show.

VICKI OLIVER
Kemo, Troya, Agape Chap., Y.F.C. Sec., I.R.L., V. Swimming, College Rep.

H. WILLIAM OLSEN
Talons Fall Pres., Rm. Rep., Custom Car Int. Club.

JAY OPPENHEIMER
Talons V.P.

ALICE OSLUND
College Rep., Student Sec., Delphi, Troya, I.R.L., Knitting Int. Comm., Dance Comm., Sci. Fair Hostess.

KATHERINE OVERLUND
Troya, Powder Puff.

BEVERLY PANKO
Dance Sem., Thespian, Drama Prod., Trojan Trix, Drama Conf., Drill Team.

ROSEMARY PARK
Lingvisto Sp. Pres., Cuates Treas., Corres. Sec., Amer. Heritage, Gym Dandy, Sci. Fair.

JACK PATTEE II
V. Football, V. Baseball, V. Basketball, Men of Troy, Trojan Trix, Sr. Choir, Sr., Fr. Talent Shows.

JOAN PATTERSON
Sp. V., J.V. Rally, Amicia, Frosh Class Sec., Trojanes, Rhodes Fashion Rep., Helen of Troy Ct., Jr., Sr. Shows.

DALE PAULSEN
Y.F.C., Ping Pong Int. Club.

DENISE PAUWELS
Tae, Troya, Frosh Class Rep., Drill Team, Dance Comm., Powder Puff.

PATRICIA PEARSON
Thespians, Circe, Drama Prod., Jr. Choir, Trojan Trix, Drama Conference, Stage Crew, Drill Team.

SHARON PEARSON
Forensics, Troya, Sr. Band, Drama Prod., Modeling Int. Club.

KAY PERRY
Rm. Rep., Helen of Troy Ct., Knitting Int. Club., Student Sec., Amicia.

MONA PERRY
Kiro Treas., Student Store Asst., Gym Dandy, Knitting Int. Club, Girls' Glee.

PETER PETERSEN
Gladiators Fall Pres., Treas., Rm. Rep., V. Wrestling Mgr., J.V. Wrestling, J.V. Baseball.

BARBARA PETERSON
Kiro, Record Int. Club.

Student body monetary matters were well managed by Mary Bauer, putting money in the safe and Mrs. Edna Robertson, in background.

DOLLARS HANDLED BY MARY BAUER

Entrusted with the confidence of her school, Fall Student Body Treasurer Mary Bauer devoted many hours of service in the student store. During her junior year, Mary also gained a great deal of financial proficiency as treasurer of her class and Amicia.

As an active member of Tyata Tri-Hi-Y and the Powder Puff Football team, Mary demonstrated her abundant enthusiasm and school spirit. This honor roll student's major academic interest is economics. Outside school hours she enjoys skiing and swimming.

Mary's academic achievements, which have earned her membership in National Honor Society, will provide valuable recommendations to the liberal arts college she will attend, as she prepares for a career in the foreign service.

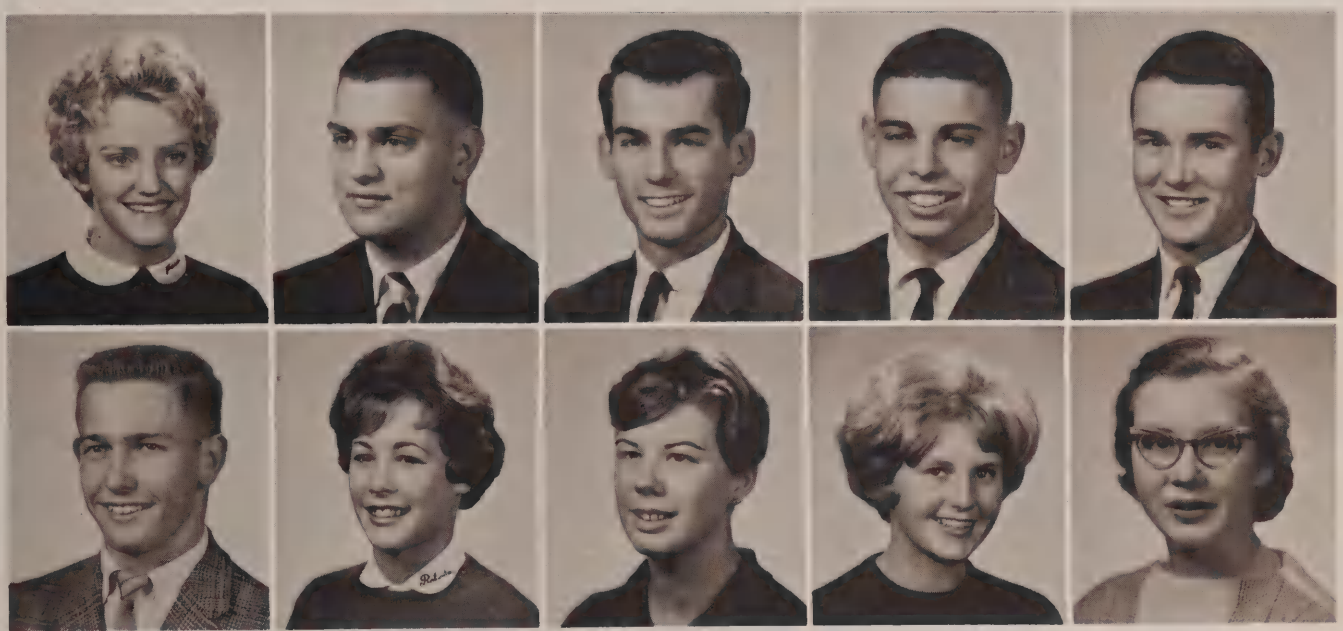

JANICE PETTERSON
I.R.L., Tae Treas., Sgt.-at-Arms, Mu Alpha Theta, Gold Key, Troya, Ski Int. Club.

STEVEN C. PEYTON

ERIC H. PHIFER
Fr. Track, J.V. Baseball, Sr. Choir, Optimists, Gymnastics, Weight Lifting Int. Club.

RICHARD POPLACK
Troyan, Spartan Hi-Y, V. Swim. Mgr., Men of Troy, Optimist Award, Amer. Heritage, Honor Roll.

JOHN ROY PORTER
V. Golf, J.V. Cross-Country, Rm. Rep., Men of Troy, Lingvisto, Fr. Basketball.

MICHAEL PETTINGELL
Transfer from Sunset, Sr. Band, Key.

ROBERTA PFEIFER
Thespians, Circe Treas., Hist., Trojan Trix, Dance Sem., Trojanes, Drama Prod., Student Sec.

JUDITH PHILLIPSON
Pheta Fall Pres., Girl of the Month, Christmas Formal Chair., I.R.L., V.P., Troya Hist., Rm. Rep.

BARBARA J. POPPE
Sweetheart Ct., Amicia V.P., Hist., Honors Prog., Troyan, Troya, Honor Roll, Art. Sem., Art. Pub.

TERRY L. POTTER
Honors Prog., Cuates, Jr. Achievement, Art Fair, Cafe. Ass't., Dance Dec. Comm.

LANNA RAY PRANGE

MIMI H. PROCTOR
Transfer from Richmond, Va.
V. Swimming.

WENDY ANN RANDALL
Kemo Corres. Sec., Troya,
Frosh Class Council,
F.T.A., Powder Puff.

STEVEN R. RATLIFF
Optimists.

KATHRYN LOU RAZ
Press Conf., Honors Prog.,
Troya, Circe, Drill Team,
Sadie Hawkins Dec. Comm.,
Debate Int. Club, Fr. Rep.

PATRICIA PRATHER
Transfer from Elmira, Ore.

EDWARD QUAMMEN

RAYMOND RANGILA
Honors Prog., J.V., V.
Football M.V.P., J.V. Baseball,
V. Track, Bowling, Boy of
the Month, Men of Troy.

RANDALL RAUGUST

EDRE LEE REESE

JOURNALIST LABBY ADVANCES STATESMAN

David Labby, an individual who possesses the rare talent for newspaper writing, has used his ability as a member of the Statesman staff to help make it the success that it is.

In addition to his performance on the newspaper, Dave has gained recognition for prominence in other areas. He spent his junior year in France with his family. He acquired a proficiency in the French language seldom matched by high school students. There, Dave also discovered a talent for the classical guitar, which he developed through jam and jazz sessions, his hobbies. Outstanding scholastically, Dave is a member of National Honor Society, and he hopes to further himself academically by attending Reed College this fall.

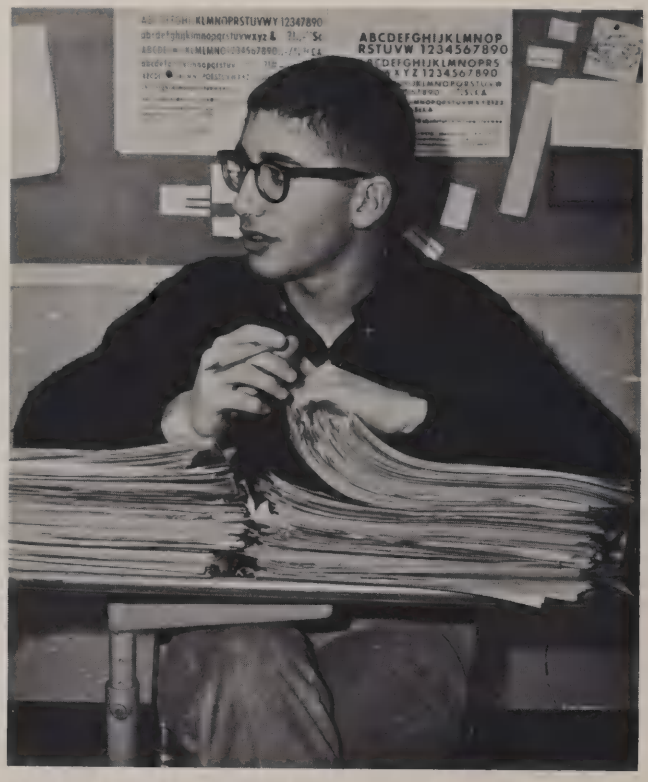

David Labby leafs through old Statesmans for ways to improve present paper.

ELAINE REESE
Transfer from Jefferson, Rm. Rep., Delphi Treas., Art Pub., Art Fair.

BERNARD RICE
Transfer from North Salem,

JOANNE RINGSLEBEN
Transfer from Tigard, Soph. Talent Show, Troya, Trojan Trix.

JOHN ROBERTS
Fr., J.V., V. Football, J.V., V. Baseball, J.V., V. Wrestling, Optimists Fall Pres., Powder Puff Coach.

SUSAN REEVES
Modeling Int. Club, Knitting Int. Club.

RICHARD RIGGS
V. Cross-Country, V. Baseball, J.V., Fr. Football, Men of Troy, Key Club, Math Int. Club.

SHELBY RISSER
Statesman Fea. Ed., Amicia Corres. Sec., Thespians, Troya Sec., Women of Troy, V. Golf.

VALERIE ROLFE
Troya, Modeling Int. Club, Home Ec. Show, Student Sec.

ANDREW ROSENTHAL
Jr. Class Pres., N.H.S., Mu Alpha Theta, Rm. Rep., Gladiators V.P., Treas., V. Track, V. Tennis.

ELMARINE RULE
Bus. Machines and Interp. Dancing Int. Clubs, Circe, Gym Dandy, Frosh Hostess.

KATHLEEN SAMSEL
Pheta V.P., Treas., Trojanes, Sr. Class Rep., Jr., Sr. Talent Shows, Trojan Trix, Powder Puff.

DIANN SANSON
Tae, Troya, Student Sec., Dance Dec. Comm., Sci. Fair Hostess.

MICHAEL SCANLAN
Statesman Staff, Spartan Hi-Y, Bowling, Fr., J.V. Football.

KENNETH REUDY
Gold Key, Forensians, Art Sem., Mu Alpha Theta, Art Pub., Troyan, Gladiators Sec., Sgt.-at-Arms, Rm. Rep.

JUDITH RUSHING
Troya, Drama Prod., Powder Puff, Student Sec.

SHARON SANDLIN
Transfer from Denver, Drama Prod.

ELLEN SAUNDERS

STEVEN SCHAPER
V. Swimming, Model Airplane Int. Club.

POWDER PUFF CHAMPS ARE SENIORS

Powder Puff Football games will one day be gala memories to all. For the 1961-62 school year seniors tromped over the juniors with a 19-7 victory. Even Shou Shou Chakoutahi from Iran was charging down the muddy field with gusto.

At halftime the Trojohns tried to pass for females but were betrayed by their legs. In the third quarter, Ray Rangila picked up his closest claim to royalty by being elected king of the Powder Puff court. Powder Puff football games are long anticipated because everyone is bent on having crazy, wild fun.

Joanne McDougal and Carol Furry rush ahead to open shower room so that John Roberts and friends may toss in winning Coach Webster.

JONATHA L. SCHAUB
N.H.S., Mu Alpha Theta, Amer. Culture Sem.; Honors Prog., Student Store Ass't., Lib. Ass't., Elec. Comm.

NANCY K. SCHLAPPI
Lib. Ass't., Bookroom Ass't.

JOHN F. SCHUSTER
Benson Co-op Student, J.V. Cross-Country, J.V. Track.

WILLIAM G. SCOTT
Transfer from Jesuit, Talons, V. Baseball, Skiing Int. Club.

DEANNA M. SHIRLEY
Cassandra Sec., Honors Prog., NMSQT Commend., Poli. Sci. Sem.

RANDI GAIL SCHENK
Cuates Hist., Trojan Trix, Drama Conf., Student Sec., Drama Prod., W.A.R.S.

GERALD SCHUETTE
Fr., J.V. Rally, Gladiators Sgt.-at-Arms, Sr. Band, Trojan Trix, Sr. Talent Show, Sci. Fair.

CAROL A. SCOFIELD
Prom Dec. Comm., Chi Chi Tau, Sr. Band, Troya, I.R.L., Modeling Int. Club.

TONIA M. SEDLOCK
Troyan, Amicia, Gold Key, Art Pub., Art Sem., Gym Dandy, Ceramics Int. Club.

JUDITH I. SIEGEL
Omechi, Troya, Chi Chi Tau, Thespians, Dance Sem., Trojan Trix, Drama Prod., Drama Conf.

BIMLA SINGH
Foreign Student—Fiji Islands, Student Store Asst., Y.F.C.

RICHARD SLEETER
Key Club Fall Pres., J.V., V. Football, J.V., V. Wrestling, Frosh, J.V. Track, Prom Dec. Comm.

CHERYL SMITH
N.H.S., Troyan, Cuates, Honors Program, Art Sem., Honor Roll.

PHYLLIS SMITHER
Thespians, Drama Prod., Powder Puff, Art Fair, Jr. Achieve., Treas., Sec.

JOSEPH SPENCER
Key Club, Chemistry Sem., Math Sem., Chess Club.

CAROLE SIZER
Troya, Statesman, Dance Dec. Comm.

RICHARD SMALL
Fr., J.V., V. Football, Soph. Class V.P., Sr. Band, Soph., Jr., Sr. Talent Shows, Trojan Trix.

NONA SMITH
Drill Team, Kiro, Golf Int. Club, Student Sec., Sci. Fair.

PEET SOOT
N.H.S., Troyan, Sr. Band, Mu Alpha Theta, I.R.L., Pep Band, Trojan Trix, Frosh Track, Math Sem.

JANIS STROFE
Kemo.

CAROL STAHL
Omechi, Tyata, Troya, I.R.L., Honor Roll, Powder Puff, Rm. Rep., Modeling Int. Club.

GLEN STANFILL
J.V. Football.

GENE STANS
Transfer from Benson.

REBECCA STENFORS
N.H.S., Sr. Choir, Troyan, Circe Sgt.-at-Arms, Sec., Treas., Pres., Agape Pres., V. Swimming, Girls' State.

GARY STANFILL
Cafe. Asst., Student Sec., Custodian Asst.

SALLY STANGELL
N.H.S. V.P., Amicia Sec., F.T.A., V. Swimming, Christmas Formal Dec. Chair., Women of Troy, Troyan.

MARY STENAROS
Drill Team, Gym Dandy.

RON STEVENS
Talons.

MARY E. STINSON
N.H.S., F.T.A., Troyan.

DONALD STURGILL
Spartan Hi-Y, Forensians, I.R.L., Lingvisto, Sr. Talent Show, Sci. Fair, Bowling.

STEVE SUMMERSETT
N.H.S., Mu Alpha Theta, V. Wrestling, Forensics, Rm. Rep., Math Sem., Chem. Sem., V. Track.

JOANNE SYMINGTON
Thespians, Honor Roll, Drama Prod., Drill Team.

SANDRA L. STRYKER
Amicia.

ARLO DUANE SUKUT
V. Basketball, B. Baseball, Art Staff, Men of Troy.

THOMAS SWANSON
Talons, Sci. Fair, Hot Rod Int. Club.

LINDA TAYLOR
Thespians, Amicia, Drama Prod., Trojan Trix, Jr. Choir, Chi Chi Tau, Drama Conf.

HELEN L. THOMPSON
Gym. Int. Club, Gym Dandy.

JO TINSMAN
Peter Pan, Amer. Heritage, Frosh Talent Show, Drama Conf., Ski Int. Club, Lib. Ass't., Circe Hist., Chap.

SUSAN JAY TODD
Amicia Pres., Sec., Chap., N.H.S., Forensians, Trojanes, Lingvisto Rm. Rep., Talent Troupe, Honors Prog.

DAVID TRUMBO
V. Basketball Mgr., V. Track Mgr., Men of Troy.

LYNN VANDENOEVER
Sr. Choir, Trojan Trix, Cassandra, Troya.

RICHARD THOMPSON
Statesman Ed., Forensians Pres., Boy of the Month, Quill and Scroll, I.R.L., Rm. Rep., Exec. Board.

ARTHUR JAMES TODD
Knights Pres., Hi-Lighters, Frosh Cross-Country.

JEAN ANN TROUDT
N.H.S., Agape Treas., Jr. Talent Assembly, Ski. Int. Club, Sci., Art Fairs, Lingvisto, Bio. Sem.

PATRICIA J. UTTER
Homecoming Queen, Fall V., J.V. Rally, Powder Puff, Sweetheart Court, Pheta, Trojanes, Drama Prod.

CHERYL L. VIGGERS
Frosh, J.V., Fall V. Rally, Omechi Sec., Sweetheart Court, Trojanes, Helen of Troy Court, Honor Roll.

MARY E. VONALLMEN
Amicia, Trojanes, Sr., Jr., Talent Shows, Trojan Trix, Powder Puff, Tyata, Drama Prod., College Rep.

EDITH ANN WALKER

LINDA WALTHERS
Statesman Ed., Girl of the Month, N.H.S., Omechi Treas., Quill and Scroll, I.R.L., V. Swimming.

SUSAN WARNER
Cassandra V.P., Sgt.-at-Arms, Troya, Sr. Talent Show, Jr. Achievement, Drill Team, Debate Int. Club.

JUDITH P. WATKINS
Transfer from Calif., Pheta, Powder Puff, Student Sec.

RICHARD H. VOSS
V., J.V. Baseball, V., J.V., Fr. Basketball, J.V. Cross-Country, Men of Troy Chap.

KURT WALLEN
Transfer from Catlin-Gable, Rm. Rep., Talons.

JOAN H. WALTON
Fall V. Rally, Jr. Class Sec., Sweetheart of Wilson, Girl of the Month, Pheta Sec., Chap.

P. ANNE WATERMAN
Trojanes, Amicia, Troya, Rm. Rep., Troyan, Prom. Ref. Chair., Dance Sem., Powder Puff, Drill Team.

LAWRENCE WATSON
V. Track, V. Cross-Country, Student Council.

Vespa rage consumes Karen Hanley and Dick Armentrout.

WILLING DRIVE BRINGS HONORS

As all-city football defensive halfback, Dick Armentrout brought honor not only to himself, but also to his school, a feat which he has often performed in the past. Dick's only talent is not athletics however, although he is a fine skier. During his junior year, he was recognized for outstanding knowledge in the science field, and his first place in the Northwest Science Exposition earned him membership in Sci-Ex.

Serving his class well, Dick gave many hours of his time on the Prom and Sadie Hawkins Decorating Committees, as a representative assembly member and as a participant in the senior class talent show. His future holds the hopes of a medical career, and he expects to enroll at Oregon State University next autumn.

SUE WATSON
Statesman Make-up Ed., Lingvisto V.P., Span. Pres., I.R.L., Italian Sem., College Rep., F.T.A.

CAROLYN WEAVER
Student Sec., Kiro, Cafe. Asst., Modeling Int. Club.

KATHLEEN WEAVER
Drama Prod., Circe, Kiro, Student Sec., Dancing Int. Club.

JERE WEBB
Sp. S.B. Pres., N.H.S. Pres., Radio Club Pres., V. Baseball, EE Sem., Honor Roll, Gladiators.

KENT WHITAKER
Sr. Class Pres., Spartan Hi-Y Fall Pres., V. Swimming, V. Track, Men of Troy, Sr. Band, Show Band.

JAMES WATT
V. Swimming, Men of Troy, Spartan Hi-Y.

KATHIE WEAVER
Cuates, Christmas Formal Dec. Comm., Cafe. Asst., Drama Prod., Ski Int. Club, Optimist Award, EE Art.

THOMAS WEAVER
Thespians, J.V. Baseball, Hi-Lighters, Stage Crew, Rm. Rep., Bowling, Drama Prod.

MARGARET WEBSTER
Troya, Knitting Int. Club, Amicia, Gym Dandy, Student Sec.

MYRON WHITCOMB
Fr. Track.

NANCY WHITCOMB
Thespians, Drama Prod., Drama Conf., Student Sec., Gym Dandy, Cafe. Asst., Dance Int. Club.

JUDY WICKE
Kappa Chi Omega Pres., Tae Pres., N.H.S., Gold Key, Mu Alpha Theta, Troyan, I.R.L., Troya.

KAREN WILLSEY
Trojanes, Pheta Chap., Sgt.-at-Arms, Dance Sem., V. Swimming, Thespians, Jr., Sr., Powder Puff.

ELEANOR WONG
Fall S.B. Sec., Omechi V.P., N.H.S., Mu Alpha Theta Sec., Treas., Troyan, Art Pub., Bio. Sem., Rm. Rep.

JUDITH WHITE
Modeling Int. Club, Drama Prod., Thespians, May Fete Dec. Comm., Troya, Pheta, Drama Conf., Trojan Trix.

MARCIA WILLMAN
J.V. Rally, Trojanes, Amicia Chap., Statesman, Powder Puff, Trojan Trix.

MICHAEL WISER
Fr. Cross-Country, Ski Int. Club, Optimists, V. Track.

CECELIA WORNSTAFF

IN MEMORIAM

GARY SIEGEL

REQUIEM

Under the wide and starry sky,
Dig the grave and let me lie.
Glad did I live and gladly die,
And I laid me down with a will.
This be the verse you gave for me:
"Here he lies where he longed to be,
Home is the sailor, home from sea,
And the hunter home from the hill."

—Robert Louis Stevenson

VICKI ZIESLER
Sr. Band, Thespians, Stage Crew, Powder Puff, Pottery Int. Club.

KARL OTTO WUSTRACK
Soph. Class Pres., N.H.S., V. Cross-Country Capt., V. Basketball Capt., M.V.P., All-City 1st team, V. Track.

RICHARD A. WYRICK
N.H.S., Mu Alpha Theta, Troyan, Key Sgt.-at-Arms, I.R.L., Rm. Rep., Honors Prog., Soph. Class Council.

KATHRYN ZAFFINA
Amicia, Dancing Int. Club, Bowling, Powder Puff.

KATHLEEN J. WYATT
Sp. V. Rally, Sr. Choir, Omechi Chap., Thespians Chap., Tri-M, Talent Shows, Drama Prod.,

KAY ANNA YOUNG
Ski Interest Club.

HENRY B. ZENK
Honor Roll, Polit. Sci. Sem.

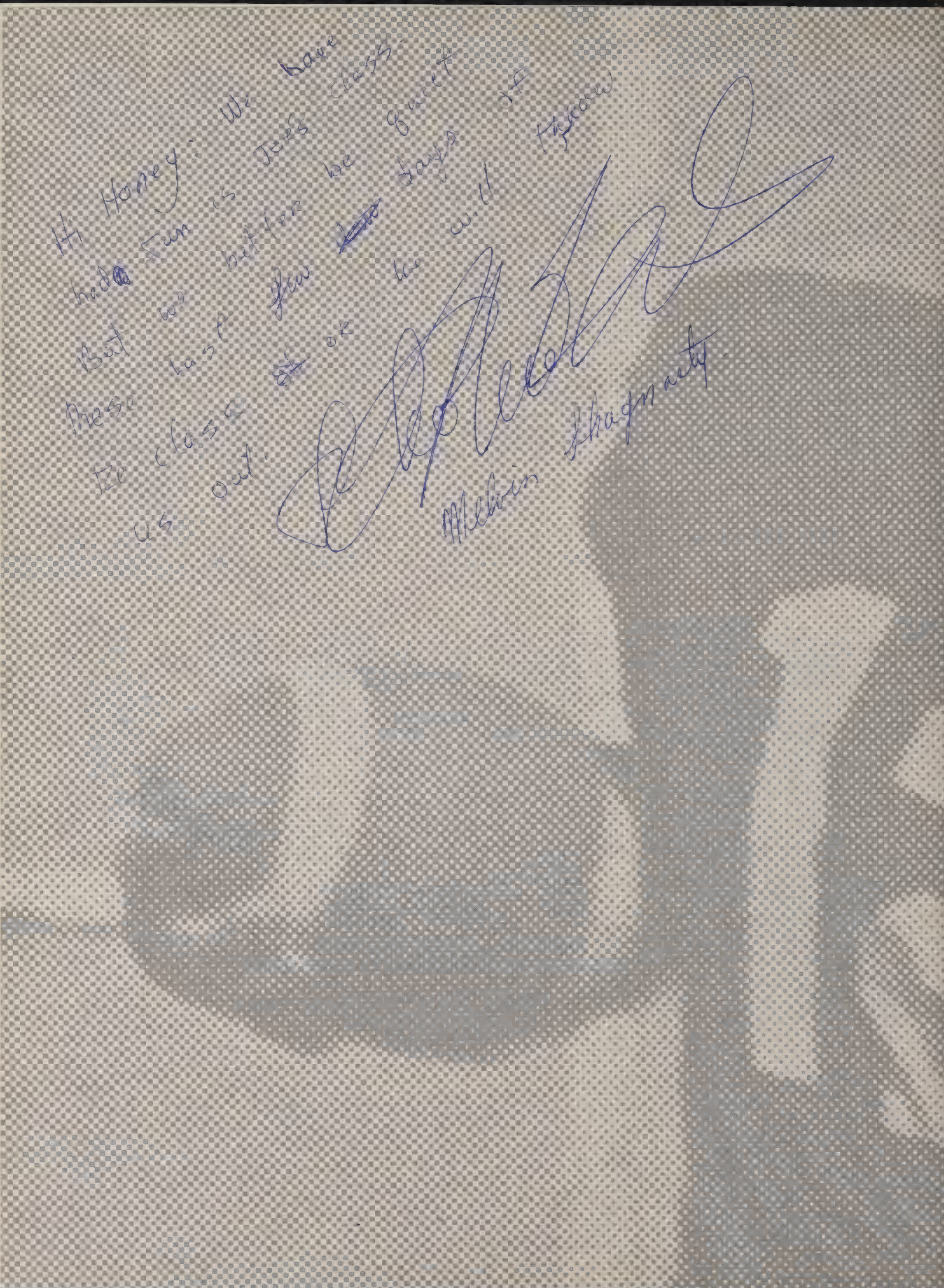

Hi Honey: We have had a fun in Jeff's class. But we better be quiet these last few days of the class or he will throw us out.

Melvin Shagnasty

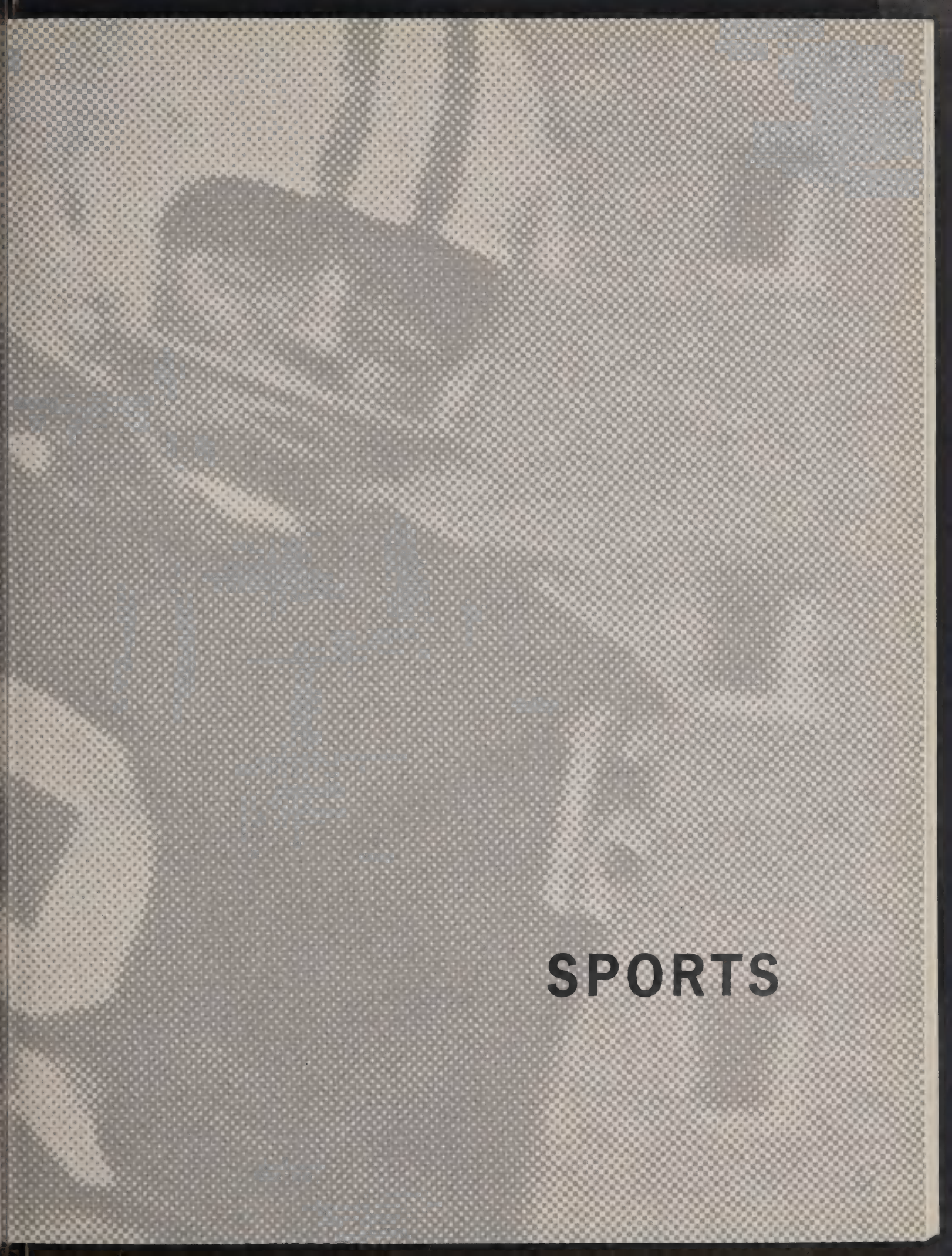

SPORTS

Rainy game has diverse effects on Ron Evans, Cherie Viggers, and Diana Morey as shown by their mixed emotions.

Exuberance of Joanie Walton, demonstrated here, was a force behind the fall rally.

PEP ARTISTS SPUNKY

Clad in traditional Wilson colors, the Fall Varsity Rally made its debut on tricycles, bicycles, and skooters at the season opener with Lincoln. Along with their mascots, Diana Morey's cousin Eddie Davidson and Patti Utter's dog Pepe, the squad began their term with originality and enthusiasm that helped to make the Wilson team successful.

Attempting to promote better relationships with other schools, the Varsity Rally held breakfasts with Lincoln and Grant, a luncheon with Washington, and a dinner with Jefferson. They also helped to improve Wilson's school spirit with a night rally in the gymnasium, after which they sponsored the annual rally dance, aptly titled the "Torchlight Tromp."

Kathy Duzan and Patty Utter issue cries of "Yea! Team" with hand motions to match.

DOUG COOK BILL ALLRED

JOANIE WALTON RON EVANS DIANA MOREY

PATTY UTTER CHERIE VIGGERS KATHY DUZAN STEPHIE LEE

FALL VARSITY RALLY

VARSITY FOOTBALL TEAM

Front Row: Frosty Comer, Chuck Lind, Dave Jewett, Jack Blevins, Jack Pattee, Dick Fowler, Jim Mercer, John Roberts, Dick Davis, Bob Edwards, Jeff Coefield, Duffey Brown. **Middle Row:** Rich Sleeter, Scott McLaglan, Ray Rangilia, Gail Householder, Dave Gammon, Steve Mikulic, Dick Armentrout, Mike Hageman, Jeff Johnson, Bill Brown, Andy Rosenthal, Mike Detlefsen, Gary Lawrence, Mr. Richard Voll. **Back Row:** Steve Dick, Steve Ditewig, Joe Nadal, Barry Sharp, Bill Nemeth, Sam Herr, Tom Tripp, Frank Blum, Don French, Phil Blackstone, Chuck Carley, Roy Benward.

TROJANS CAPTURE THIRD PLACE

Wilson's varsity gridders marched full force into a strong third place finish in 1961 Portland Interscholastic League competition. The Trojans started their long season drive for victory as they downed Lincoln, Marshall and Cleveland by the resounding scores of 14-7, 26-0, and 53-0, respectfully. Our varsity squad then fell victim to an 18-19 defeat at the hands of the Grant Generals. The team came back at their next encounter, unleashing a scoring barrage of 40 points against a baffled and scoreless Washington. Capitalizing on Wilson's errors, the Jefferson Demos followed with a one touchdown victory over the Trojans. In the last two games of the season, Madison and Roosevelt were added to the growing list of impressive Trojan victories. Our gridders finished with the highest win-loss record (6-2) in Trojan history.

Several Trojans have been indispensable in Coach Voll's battle plans. Ray Rangila proved this season that a winning aerial game can be combined with a fast ground game. The PIL is well aware of "The Arm's" passing potential and if they needed proof, his 27-22 pass completion record in the Grant game left no doubt in their minds. Ray, the team's "Most Valuable Player," also made "All-City" and was chosen "Player of the Week for Oregon" by the Associated Press. Jeff Johnson, the hustling end most often found on the receiving end of Rangila's passes and member of the "All-City Team," deserves recognition as an essential factor in Wilson's success on the field. Dave Gammon, halfback, captured a top spot in the top ten scoring column by gaining 584 yards for an average of 8.6 per carry.

Steve Mikulic carries ball down field.

SEASON'S SUMMARY—VARSITY

STATISTICS	WILSON	Opponents
First Downs	115	57
Times Carried Rushing	262	306
Yards Gained Rushing	1,491	1,009
Yards Lost Rushing	100	277
Net Yards Rushing	1,391	732
Average per Rushing Play	5.2	2.4
Passes Attempted	126	95
Passes Completed	72	27
Passing Percentage	578	.284
Passes Had Intercepted	12	15
Yards Gained Passing	938	313
Fumbles	23	23
Fumbles Lost	15	8
Punts—Punting Average	20—26.7	34—29.8
Kick-Offs—Average	39—40.3	16—34.1
Penalties—Yards Lost	49—453	36—308

VARSITY RECORD—1961

Wilson 31	Roosevelt 6
Wilson 13	Madison 6
Wilson 6	Jefferson 12
Wilson 40	Washington 0
Wilson 26	Marshall 0
Wilson 53	Cleveland 0
Wilson 14	Lincoln 7
Wilson 18	Grant 19

Ray Rangila, well known passer, charges down field.

Wilson gridder uses unorthodox but effective tackle on opponent.

RAY RANGILA
Most Valuable Player

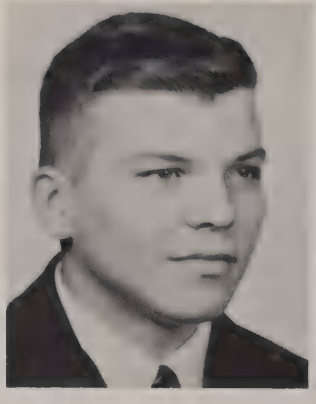

MR. RICHARD VOLL
Varsity Football Coach

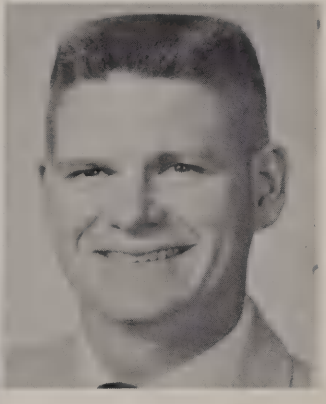

Top: Depressing defeat is reflected in the faces of Jim Mercer and Jack Blevins after our narrow loss in the Grant game. **Below:** Mud-splattered uniforms testify to hard won victory.

Dave Gammon (46) takes advantage of effective blocks and dries for open ground.

JUNIOR VARSITY FOOTBALL

Top Row: Dave Jameson, Rod Lundquist, Jim Abrams, John Bay, Vernon Newton, Pat Collier, Steve Werkheiser, Ken Zahler. **Fourth Row:** Virgil Spencer, Kim Davis, Tom Olson, Doug Wachsmuth, Brad Jonasson, Dave Potter, Tom Lathrop, Lee Jensen, Murry Magness. **Third Row:** Dick Nissing, Kim Nutt, Marty Kiefer, Jeff Basenski, Clayton Maher, Mickey Wright, John Carter, Chuck Piland, George Corrigan. **Second Row:** Doug Butler. Gene Newton, Jerry Dick, Jim Fields, Clint Buell, Del Martin, Russ Brown, Mark Walters, Jack Dick. **Front Row:** Larry McDonald, Barry O'Donald, Monte Edwards, John Mikulic, John Honegger, Barney Keep, Sandy Cohn, Tyler Stevens, Ken Edwards.

Troyvee gridders demonstrate teamwork against determined opponents.

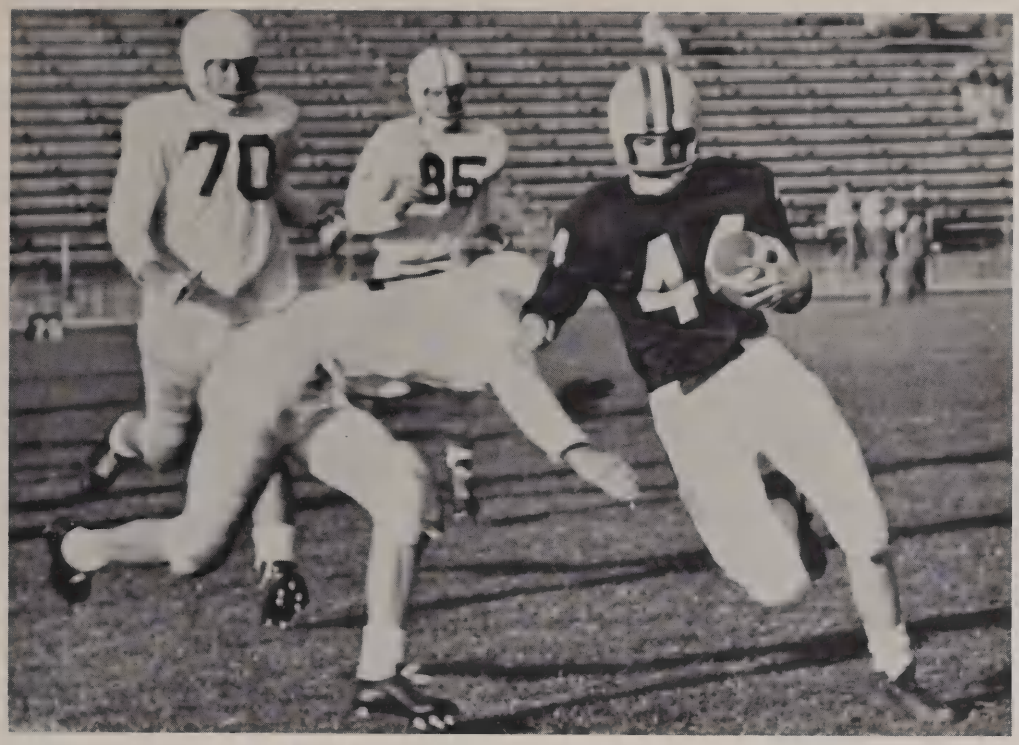

Steve Werkheiser dodges Grantonian as he drives for touchdown.

SANDY COHN
Most Valuable Player

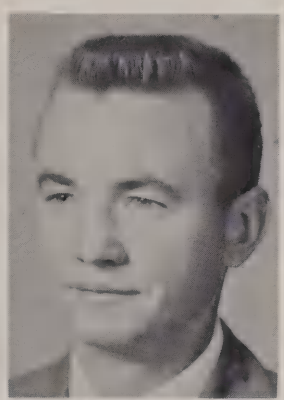

MR. ROBERT WEBSTER
Coach

Outstanding halfback Mickey Wright carries ball around end.

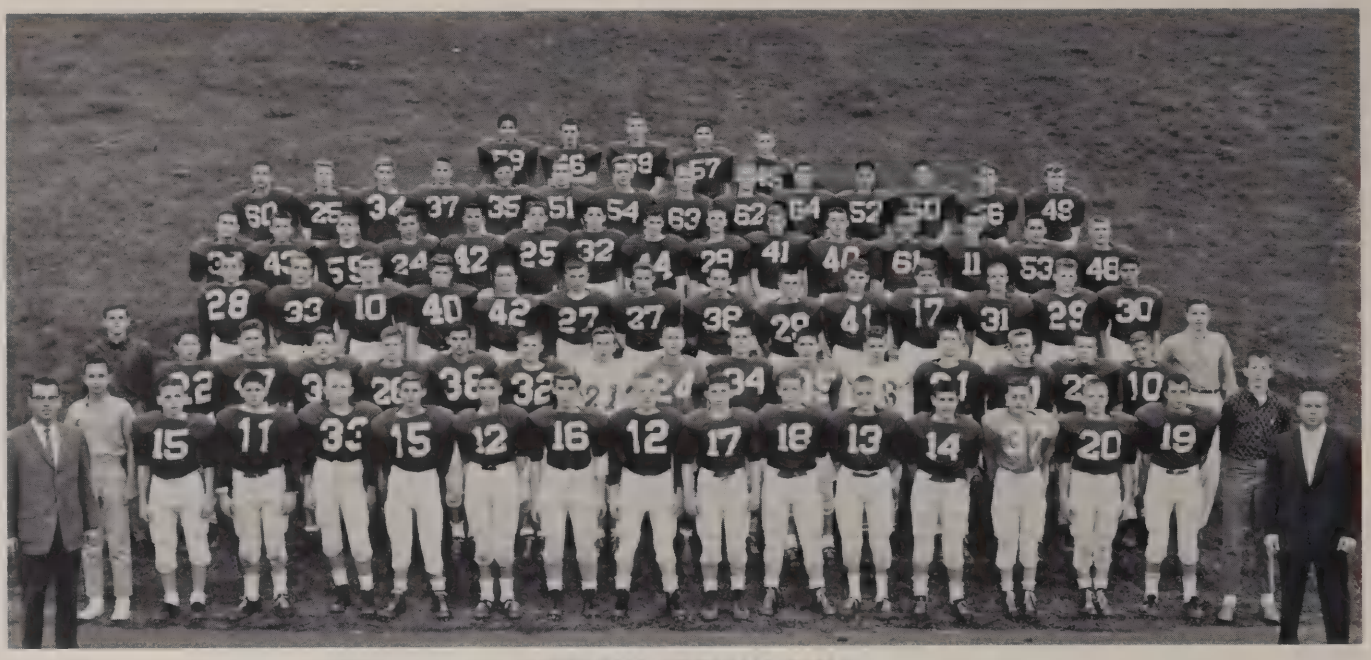

FRESHMAN FOOTBALL TEAM

Top Row: Steve Manors, John Kaiser, Pete Wiser, Dave Hamilton, Craig Bracy. **5th Row:** Dennis Koberstein, Rob Goodwin, Dick Bushnel, Alvin Christy, Bruce Beeman, Steve Westacott, Steve Mariman, Doug Hanson, Bernard Druck, George Bucksman, Wayne Bartnik, Bill Courtney, James Eisele. **4th Row:** Kent Bailey, Mark Fisher, Terry Keef, Larry Wilson, Steve Field, Dave Watt, John Gibson, Dick Bernett, Roger Daily, Tom Nadal, Dick Ovenburg, Pat Gallagher, Scott Mangold, Dave Switzer, Dan VonAllmen. **3rd Row:** Dick Evan, Steve Corey, Mike Scott, Bob Headrick, George Heller, Paul Miller, Richard Brissenden, Casey McGuire, Richard Bonar, Steve Erland, Greg Bucknum, Bill Griffith, Jon McCormick, Roger Walters. **2nd Row:** Dan Bausch, mgr., Jim Day, Steve Perry, Mike Ramsby, Robert Gray, James Turney, Scott Samsel, Rich McLean, Mike Wood, Gordon Swope, Keith Davies, Bob Cavitt, Ron Olds, Bob Waterman, Paul VanGordon, Greg McDonald, Larry Gibson, mgr. **First Row:** Mike Call, mgr., Stan Durst, Jim Poplack, Mike Washburn, Tom Henry, Scott Brown, Chuck Spencer, Gregg Woodyard, John Zuber, Dennis Hunter, Rod Sharp, Greg Osibou, Roy Glassner, Wayne Hamerus, Steve Moylett, Steve Wells, mgr.

FRESHMAN RECORDS – 1961

Wilson 0	Marshall 0
Wilson 26	Cleveland 13
Wilson 34	Benson 14
Wilson 26	Washington 0
Wilson 6	Jefferson 0
Wilson 6	Madison 7

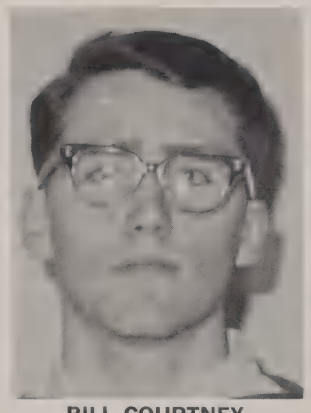

BILL COURTNEY
MOST VALUABLE PLAYER

COACH STAN STANTON

Wilson gridder Dan VonAllmen demonstrates agility by eluding would be tacklers.

FROSH SHOULDER SEASON

Our hard fighting, determined frosh football team opened their season competition with an equally determined Marshall. The resulting tie score was indicative of games to come. The following games proved to be tremendous efforts that resulted in only commensurable rewards. The frosh team, as witnessed by their respectable second place finish, demonstrated league-leading ability.

Wilson's frosh, led on by halfbacks Dan VonAllmen and Bruce Beeman, ended their efforts with a 5 win, 1 loss and 1 tie record. This accomplishment moved the Troybabes to a second place spot in city competition. Madison, our last opponent of the season, proved to be the arrow in Achilles' heel. Their ruinous 7 to 6 victory, netted the Senators the city title at Wilson's expense.

Muddy field and determined opponents fail to slow Bruce Beeman's progress.

BOYS SWIM TEAM

Top Row: Chuck Erwin, Chuck Council, Jim Watt, Graham Colton, Frank Petterson, Tom Grace, Steve Grace. **Second Row:** Jim Soderholm, Art Stangell, John Crouch, Doug Atterbury, Jim Nakadate, Bert Davenport, Steve Schaper. **Front Row:** Lee Block, John Harrow, Ken Webb, Harvey Wayson, Bob Coombs, Mike Spiegel, Phil Copeland.

Graham Colton's 100-yard butterfly stroke won him first place in state competition.

KEN WEBB
Most Valuable Swimmer

MR. RAY CONLON
Coach

Excellent racing dive form is that of Tom Grace who swims backstroke.

BOYS SWIM TEAM TO STATE BERTH

King Neptune never had such henchmen. The varsity boys' swimming team displayed championship form, both individually and collectively, as they racked up victory after victory in interscholastic competition. Lane markers bobbed in the wake of Wilson's team as they scuttled the best that Portland and the state had to offer.

The fantastic record achieved by Kenny Webb, most valuable swimmer for two years, made a winning combination with the spirit, talent, and enthusiasm of Graham Colton, the team's co-captains John Harrow and Steve Grace. The confidence they instilled motivated a team effort which brought home two trophies: first place in the city and second in the state.

John Harrow's winning backstroke nearly broke a state record and took first in state competition.

Barbara Dodge drives to fast finish in hundred yard butterfly.

Jill Edgar strokes hard to gain speed in hundred yard freestyle.

Chris Eggen exhibits freestyle precision in short distance.

GIRLS' SWIM TEAM

Top Row: Lynn Larkin, Tam O'Neil, Kathy Steinbach, Martha Wiley, Jean Coppock, Liz Mankin, Jill Edgar, Sharon Smith, Lynne Searcy. **Second Row:** Nancy Steinbach, Sarah Fort, Mary Eckmann, Laurie Macnab, Chris Eggen, Bea Appleton. **Front Row:** Sally Blake, Barbara Dodge, Linda Dahl, Sally Fairchild, BeeGee Williams, Sharon Sirianni, Dana Lutz.

GIRLS WIN STATE TITLE

Gaining a city victory over Grant, tension mounted as the girls' swim team met Beaverton in the state contest and triumphed with a close 46-44 victory. In their drive to bring the trophies home, the state champions, coached by Miss Judy Eggen, smashed several city and state records.

Most valuable swimmer, Kathy Steinbach, with the aid of Liz Mankin, Barbara Dodge, and Chris Eggen, established a city record in the 200-yard medley. During the state meet, Kathy again displayed her talents, breaking the state 100-yard butterfly record.

Leading the mermaids throughout their successful season was team captain Sharon Smith and manager Lynne Searcy.

Kathy Steinbach
Most Valuable Swimmer

Miss Juddy Eggen
Girls' Swim Coach

Gary Newell, far ahead of opponents, racks up another Wilson victory.

Striving with the last of their strength, Lenny Anderson, closely followed by Steve Hertz, ends grueling race.

WILSON RETAINS VARSITY CROSS-COUNTRY CHAMPIONSHIP

Wilson's Varsity Cross-Country team retained the city championship and improved their position from fourth to third place in state competition over last year's record. The harriers enhanced their state and city showings by three first place wins and one second place position in the previous league meets.

Our harriers have developed a winning combination in Gary Newell and Karl Wustrack. Gary, our "Most Valuable Runner", placed first in the city meet and third out of hundreds in the state meet. Throughout the season he was closely followed or shortly preceded by Karl Wustrack who placed second and seventh in city and state meets, respectively.

Wilson's cross-country future is by no means dark due to the graduation of seniors Gary Newell and Karl Wustrack. For the speed and determination of sophomores Steve Hetzler, Len Anderson, and junior Bruce Fitzwater are representative of the bright future for cross-country at Wilson.

VARSITY CROSS COUNTRY TEAM—1961

Coach Gordon Makinster, Tom Barton, Lenny Anderson, John Moke, Steve Hetzler, Larry Frisch, Wayne Kullberg, Karl Wustrack, Gary Newell, Dave Noall, Bruce Fitzwater, Bob Medley, Larry Moylett, Mike Scott, Mgr.

Two tired harriers walk off effects of exhausting race.

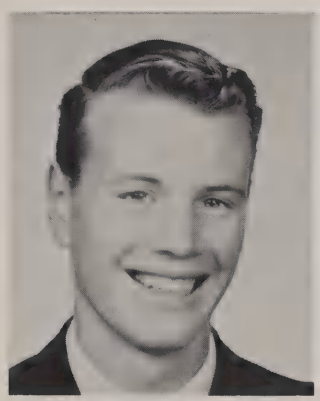

GARY NEWELL
MOST VALUABLE
PLAYER

GORDON W. MAKINSTER
COACH

FRESHMAN CROSS COUNTRY—1961

Top Row: Coach Gordon Makinster, Russell Baker, Dan Clute, Steve Olin, David Allen, Chuck Sluyter, Doug Dahl, Paul Jones.
Bottom Row: Dan Elfving, Jay Robinson, Phil McMallin, Mike Mills, Lauren Snyder, Craig Bayless.

JUNIOR VARSITY CROSS COUNTRY—1961

Lloyd Gausvik, Manager; John Marana, Mike Walter, Steve Johnson, Bill Rusby, Bob Sieverson, Earl Ingle, Terry James, Robert Thompson Carl Elwood, Jerry Kelly, Keith Axelson, Jerry Branch, Dan Halloran, George Hawkes, Webb Goetze, Wayne Keffe, Coach Gordon Makinster.

Craig Bayless and Russell Baker lengthen lead on hard-running opponent.

THINCLADS SUCCESSFUL

Wilson's enthusiastic J.V. and Freshman cross-country teams completed a remarkable season, finishing first and third, respectively, in the city meet. Our Troyvees garnered a perfect winning record in their dual meets and the city meet. Faced with several determined opponents, the frosh team placed second and third in two dual meets and established a third place notch in city standings.

Mike Walters monopolized the first place berth in every meet and deserves commendation as the spirit behind the J.V.'s perfect record this year. Close on Walters' heels were harriers Keith Axelson, Bill Rushby and Steve Johnson who supplied the necessary tallies for Wilson's victory. Craig Bayless, assisted by Mike Mills and Russ Baker, carried the frosh through a difficult season to an enviable record.

J.V. RALLY SQUAD

Back Row: Penny Woodyard, Ann Danford, Diane Norman, Midge Coate. **Front Row:** Gaye Wilcox, Judy Johnson, Sue Donnelly.

J.V. RALLY SERVES ALL YEAR

As the first junior varsity rally to serve for a full year, the seven girls on the 1961-1962 squad managed to spend a busy year serving their class and school. All sophomores, they donned short white pleated skirts, green bulky knit sweaters, long green socks, and white tennies as they encouraged the Troyvee football team on to the city championship and the junior varsity basketball team to third-place honors. Among the projects sponsored by the J.V. group was a dance, held in conjunction with the varsity squad, and a dinner which they gave in honor of the Spring Varsity Rally.

Pep assembly activities are discussed by J.V. Rally.

Diane Norman, Gaye Wilcox, and Ann Danford in foreground lead school song after victory.

ALAN DOUGLAS

STEVE KERR

DICK WOOD

KATHY WYATT

TWILA JOHNSON

JOAN PATTERSON

MARCIA LUSHER

KAREN DARLING

LINDA HIGHLAND

SPRING VARSITY RALLY

Jonatha Schaub, Lorna Hankins, and Janet Berenson are forced to pop balloons with pudding on the outside as punishment for talking to boys on "Hush Day."

RALLY YELLS IN SPRING

Informed of their positions as Spring Varsity Rally by a kidnap dinner staged by the Fall Varsity Squad, the six girl-three boy group kicked off their season in January. Serving for twenty-two games, the squad was instrumental in keeping up school and team spirit during a predominantly losing season.
The outfits donned by the girls were white wool pleated skirts, which could be topped by either matching wool tops or two-tone green and white sweaters. The boys dressed similarly in white pants, worn with either green wool blazers or two-tone green and white sweaters that matched those of the girls.

Rowdy Steve Kerr incites pep club to its feet.

Pep of rally girls conquers their lack of precision in dance line.

VARSITY BASKETBALL TEAM

Back Row: Dave Gammon, Tim Bracy, Mike Hageman, Karl Wustrack, Richie Voss, Jack Pattee, Bill Nemeth, Joe Nadal, Jeff Johnson, Dave Trumbo, Mgr. **Front Row:** Gail Householder, Arlo Sukut, Coach Ole Johnson, Steve White, Gary Cowles.

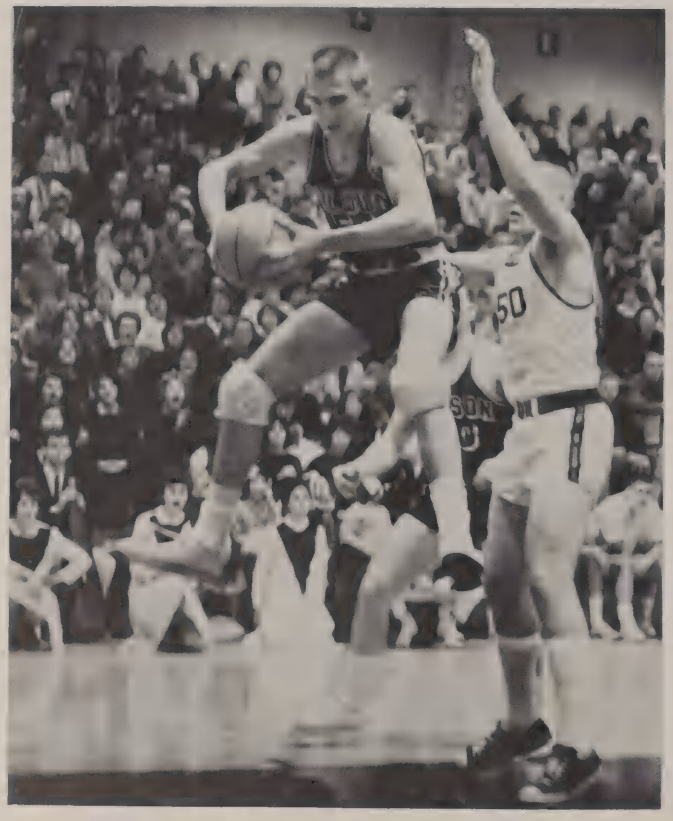

Karl Wustrack comes down with rebound to try another shot.

VARSITY HAS ROUGH SEASON

Coach Ole Johnson's 1962 hoop squad, playing with three outstanding returning lettermen, seemed well on the way to a repeat state tourney berth, a third of the way through the season, with a five-two record. But a loss to Cleveland in which Troy produced its best effort, coupled with injuries to two front line men, affected the playing ability which did not assume early season form until the final week. Wilson terminated its usual season with two pouncings over Madison and Roosevelt, teams which gained victories in the first-round encounters, which placed the cagers in seventh position holding a nine-eleven record.

Wilson's attack was led by seven lettermen including Jeff Johnson, Richie Voss, and all-city Karl Wustrack, who were unable to repeat the previous tourney berth at Eugene. Wustrack led the P.I.L. with a 19.1 points per game average, and in so doing, set a new school scoring record of 343 points, fused with Voss's accurate shooting and board work and Johnson's fine back-court play. The Trojans fielded a better game than records indicate.

The final game in which Troy rode the Roughriders out of the gym with the total of 86 tallies presented a show which redeemed some forgettable mid-season moments.

Jeff Johnson demonstrates ability in a crowded situation.

TROJAN SUMMARY—VARSITY

NAME	Games G	Field Goals Att. FGA	F. G. Made FGM	Average AVE.	Free Throws Att. FTA	F. T. Made FTM	Average AVE	Total Points PTS.	Game Average G.A.	Rebounds REB.
Wustrack	18	310	122	.394	144	100	.697	344	19.1	190
Voss	20	209	83	.399	64	43	.673	209	10.5	181
Johnson	20	224	71	.317	62	42	.678	184	9.2	123
Cowles	20	88	32	.364	42	35	.857	99	5.0	48
Sukut	18	62	22	.355	38	25	.659	71	3.9	44
Bracy	18	65	23	.354	14	5	.357	51	2.8	29
Gammon	18	129	45	.348	21	13	.619	103	5.7	29
Pattee	17	17	3	.176	11	5	.455	11	0.6	22
Nemeth	12	4	1	.250	7	3	.429	5	0.4	10
Householder	11	4	0	.000	8	5	.625	5	0.4	5
White	17	13	5	.386	7	2	.285	12	0.7	4
Hageman	12	5	1	.200	2	0	.000	2	0.1	7
Nadal	8	3	2	.667	4	3	.750	7	0.9	6

Quaker defense men suffer disappointment at the hands of Jeff Johnson.

Rich Voss attempts to baffle Generals' defense man.

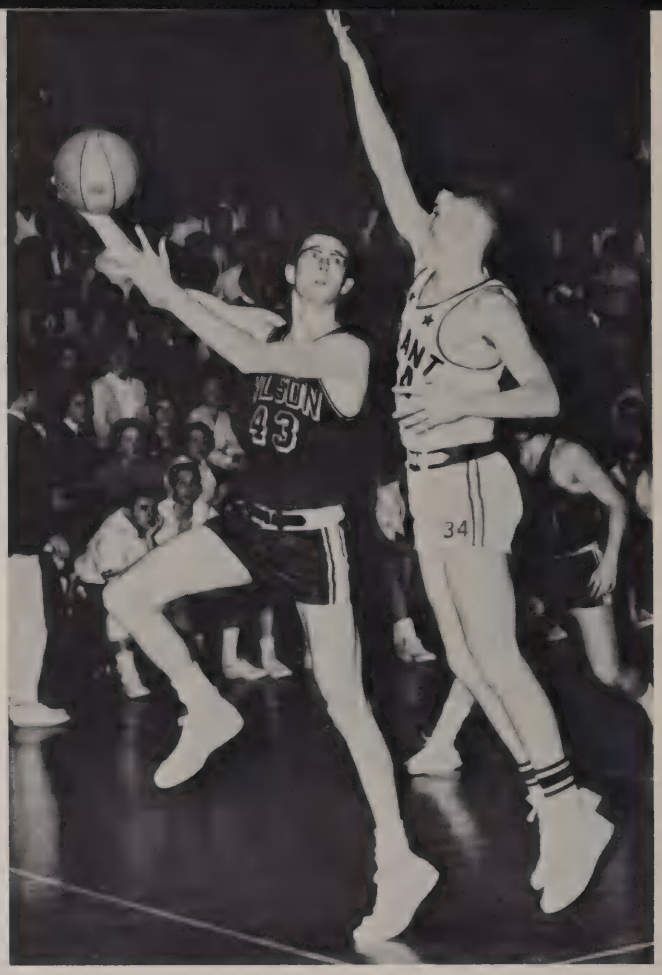

COACH OLE JOHNSON

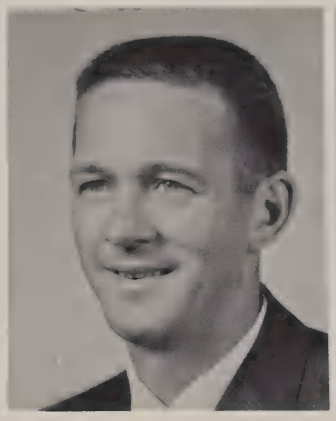

KARL WUSTRACK
Most Valuable Player

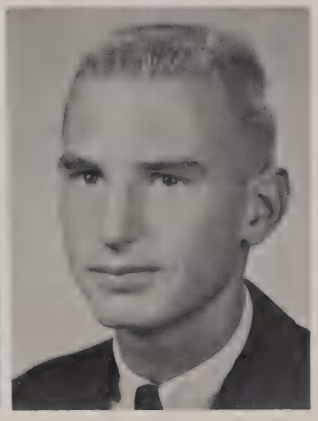

Junior Gary Cowles retrieves ball from backboards amidst melee of competitors.

P.I.L star Karl Wustrack brings down a rebound to crowd's approval.

JIM SCHULTZ
Most Valuable Player

Franklin opponent gets shot over by Larry McDonald.

Franklin opponents fail to prevent Brad Jonasson's field goal.

JUNIOR VARSITY BASKETBALL TEAM

Top Row: Tom Schafer, Dick Merritt, Bruce Brown, Dave Hussell, Rod Lundquist, Jim Schultz, Mike Savage, Bob Bay, Bob Peterson, Brad Jonasson, Eric Newhall. **Front Row:** Bill Small, Gene Newton, Larry McDonald, Coach J. Dadey, Mike Smith, Ken Robertson, Pete Smith.

Mike Smith fires hook shot over opponent.

J.V. SETS NEW RECORD . .

Getting off to a slow start, the junior varsity team showed its fine ability as the season progressed by setting a new P.I.L. scoring record of 63 points per game. Under the coaching of Mr. Gerald Dadey, formerly varsity coach at Jesuit High School, the Troyvees attained third place honors for the season.

With patience and practice, the jayvees managed to make a fine showing in their 1962 games, led by first-string players Jim Schultz, Eric Newhall, Mike Smith, Brad Jonasson, and Bill Small. The team's true potential may be realized in the coming years, as the high scoring varsity prospects take over Wilson's senior team.

FRESHMAN BASKETBALL TEAM

Top Row: Rod Westbury, Dick Bushnell, Rick Adcock, Doug Hanson, Dave Hamilton, Louis Wachsmuth, Harry Harper, Paul Wiser, Lee Todd, Bernie Druck, Bill Courtney, Bob Fitzwater, Bud Erland. **Front Row:** Coach Laverne Werkheiser, Craig Vogt, Rodney Bach, Alvin Christy, Bob Gray, Jay Eichenberger, Wayne Bartnik, Tom Nadal, Rich Bonner, Dan VonAllmen.

BERNIE DRUCK
Most Valuable Player

TROYBABES PROMISING

Under the direction of Gene Werkheiser, the freshman hoop squad finished the season with an impressive 7-3 record. This was accomplished with a balanced offensive and defensive effort which improved with each game, terminating the season with a 62-38 romp over the Roughriders. Pete Wiser and Lee Todd led the Troybabe attack in rebounding and compiled the leading points-per-game averages with 10.6 and 12.8 respectively. With playmaker and Most Valuable Player Bernie Druck following up with a consistent ten points a contest, the freshmen present fine prospects for varsity victories in coming years. The team's only setbacks came at the hands of Wilson's perpetual foe, Grant, and the strong rooks from Jefferson and Cleveland.

Hoping to realize their full potential and overcome their few flaws in the future, the Troybabe hoop squad has an impressive record and the personnel to take Troy to the state tournament in the future.

Freshman stalwart Bernie Druck demonstrates well-known skill to Quaker opponents.

Lee Todd finds himself surrounded by opponents but manages to shoot anyway.

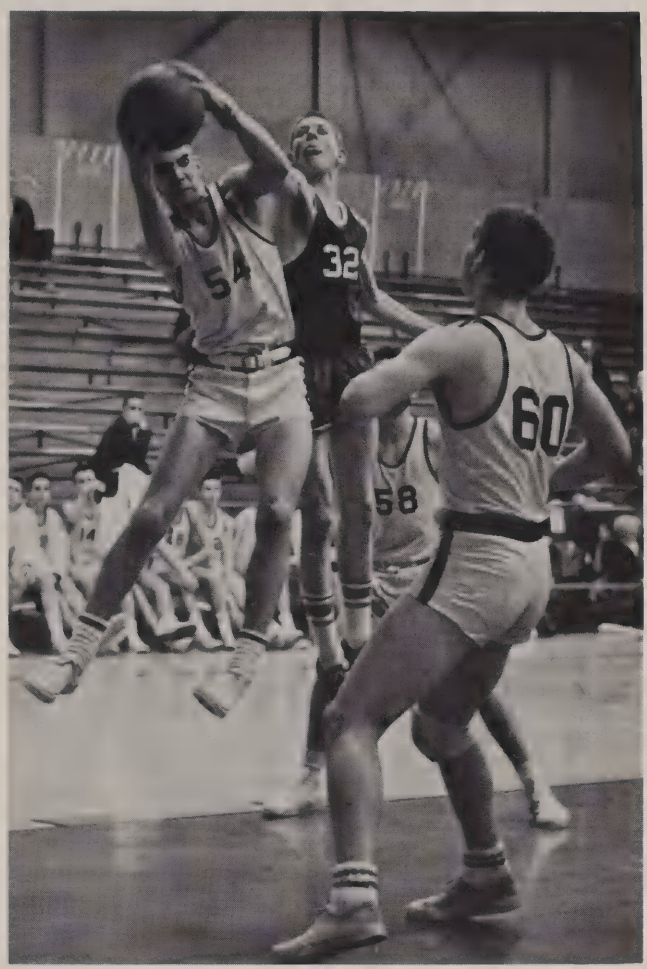

Pete Wiser and Lee Todd cooperate to assure Troybabe victory.

VARSITY WRESTLING TEAM

Top Row: Coach Al Gray, David Curry, Walt Canright, Steve Morgan, Dick Andyke, Jeff Coefield, Charles Carley, Pete Clark, Ken Edwards, Steve Summerset, Duffey Brown, Orvar Litsjo, Clay Newton, Marty Kiefer. **Front Row:** Pete Peterson, Mac McDonald, Lee Arehart, Doug Seely, Rick Sleeter, Barney Keep, Dave Williams, Creighton Maher, Lee Block, Carl Elwood, Jim Brockman, Charles Piland.

VARSITY RECORD—1962

Wilson 14	Marshall	35
Wilson 14	Jefferson	35
Wilson 8	Cleveland	44
Wilson 14	Madison	35
Wilson 24	Roosevelt	19
Wilson 22	Washington	24
Wilson 25	Grant	19
Wilson 28	Franklin	19
Wilson 19	Benson	28
Wilson 17	Lincoln	27

GRAPPLERS COMPETE

The increased success of Wilson's wrestling team during the past year indicates its growing strength and potential. This season three lettermen returned to start the team, while coach Gray expects twelve to come back next year.

Much of the team's success is due to the outstanding performances of Duffey Brown and Steve Summersett, Troy's only two participants in the state meet. Duffey was declared the outstanding wrestler in city competition and received second ranking in state. Steve, while occupying second position in city competition, remained undefeated in the city's dual wrestling matches. Jim Brockman, one of the returning lettermen, received fourth-place recognition in the city. Jeff Coefield, Duffey's co-captain, has also been a valuable wrestler on the team.

Outstanding performances were made in nearly every Wilson event, but in the Franklin meet they excelled. Mr. Gray and his returning lettermen are confident that the team will achieve continued success in seasons to come.

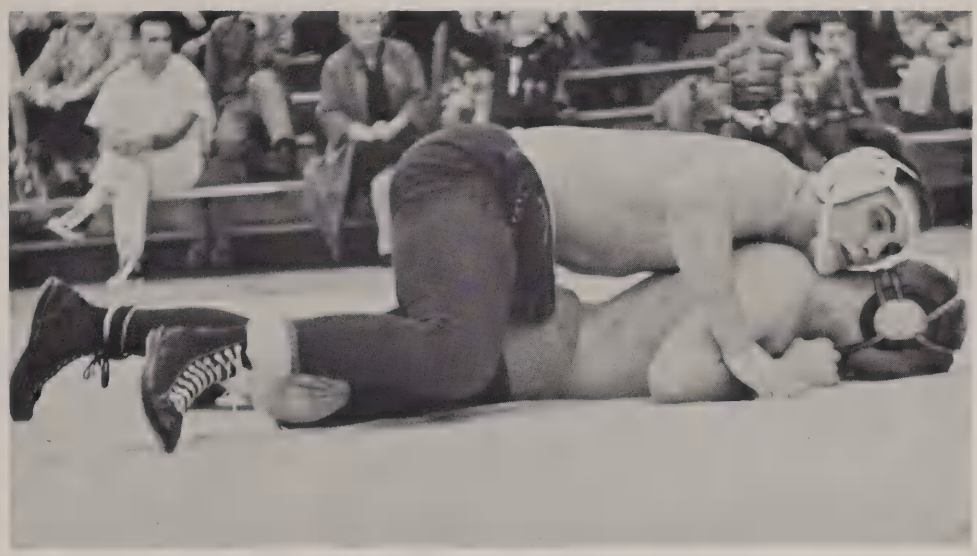

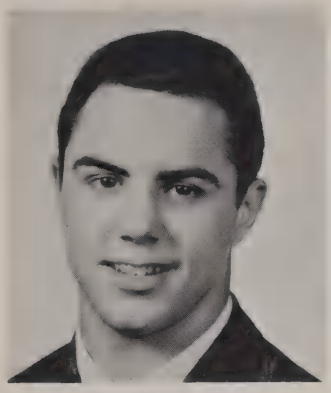

DUFFEY BROWN
Most Valuable Player

Above: Dave Williams executes a Purdue ride on his Madison opponent. **Below:** Duffey Brown gains a leg ride on his Grant opponent, preparing to turn him over for a pin.

JUNIOR VARSITY WRESTLING TEAM

Tow Row: Coach Norm Sipple, Dennis Koberstein, John Mikulic, Jerry Dick, Jack Dick, Mark Phifer, Doug Wachsmuth, John Bay, Kim Davis, George Buxman, Ken Palmer, Bill Doern, Pat Gallager, Charles Bailey, Bill Schuster, Mgr. **Front Row:** Karl Elwood, Jeff Powell, Mike Mather, Richard Halling, John Sargeant, Ken Edwards, Scott Brown, Steve Johnson, George Heller, Ken Gagliasso, Mike Moylett, Bob Brockman, Paul Linnman.

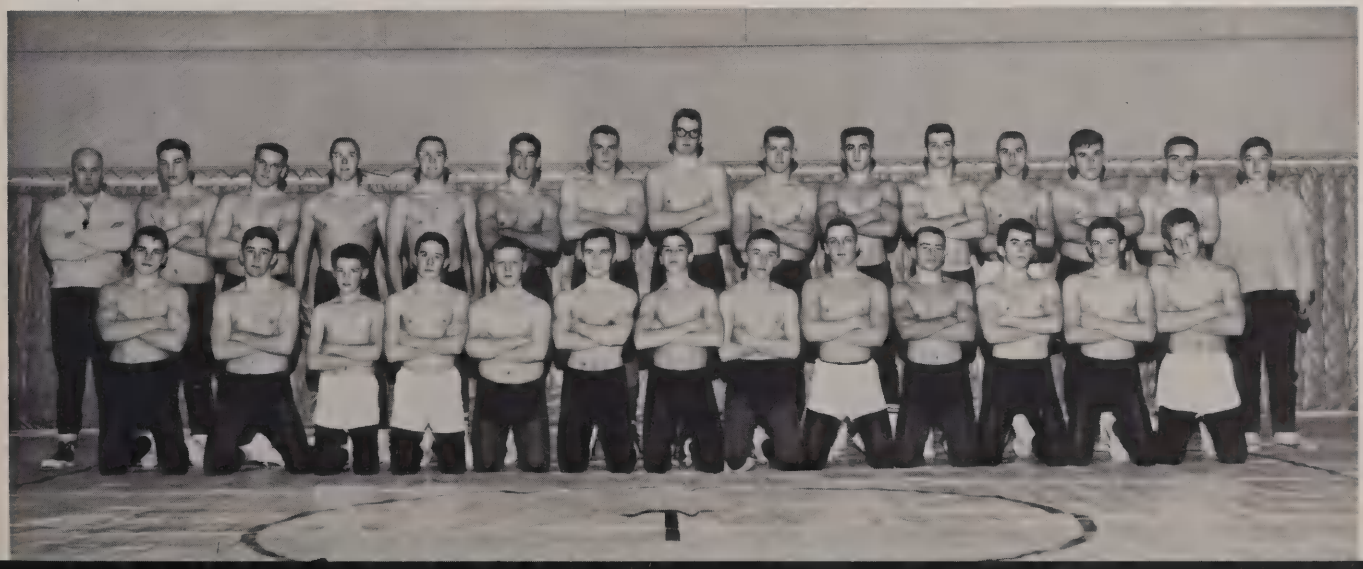

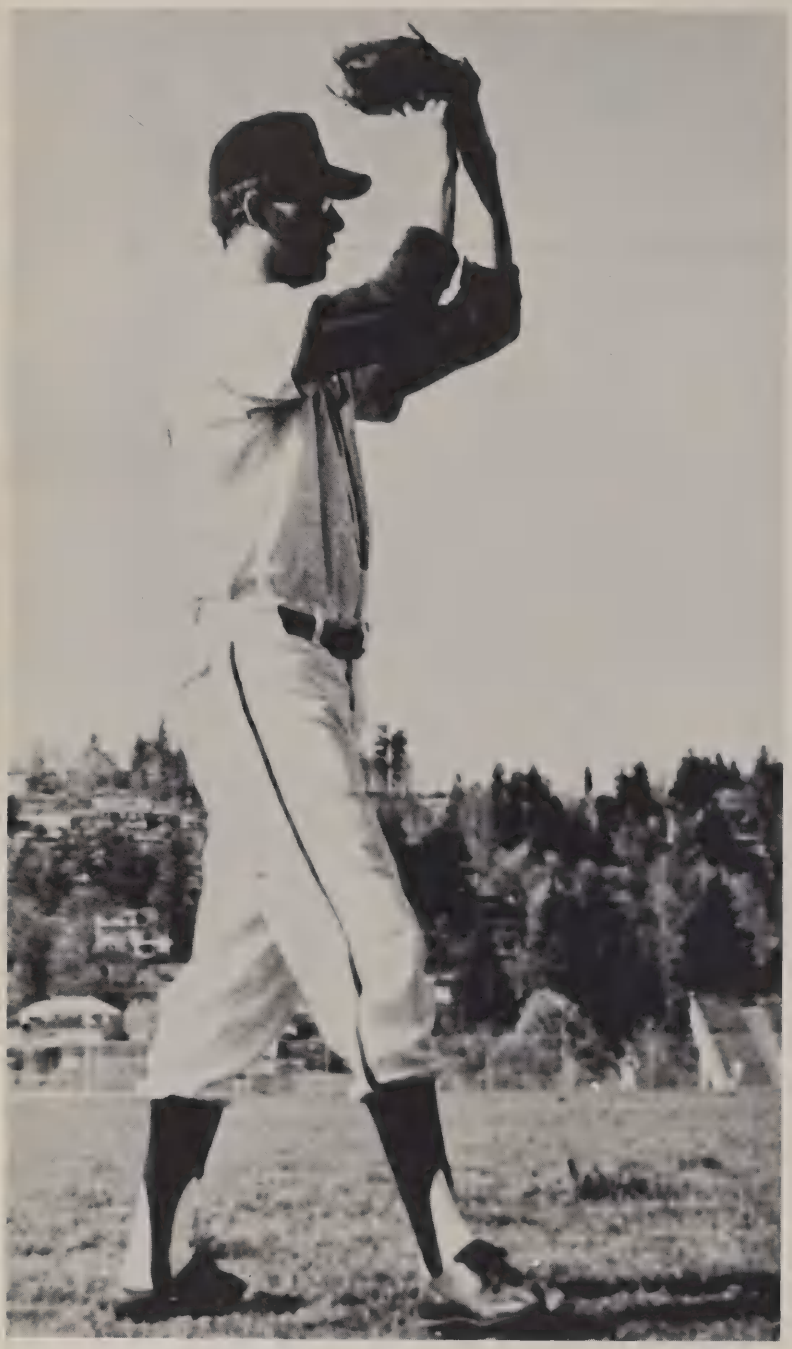

Richie Voss warms up pitching arm on side field.

VARSITY – LIKELY CHAMPS

Wilson's varsity baseball team now leads the league, turning in a promising eight win-two loss record at this writing. The Trojans handed out uncompromising defeats to Madison, Washington, Roosevelt, Benson, Jefferson, Grant, Cleveland, and Lincoln, while accepting their first defeats from the powerful teams of Marshall and Franklin.

Thus far in the season Wilson's hopes are very high for a city championship due to the impressive, all-senior starting line-up, the only one in the city, and the combination of good hitting and defense capacity. Pitching material is Wilson's real problem and the Trojans place most of their hope on Richie Voss, their only varsity experienced pitcher. The optimistic prospects for the season, however, depend upon the team's well-rounded talent.

Arlo Sukut is caught in middle of perfect follow-through batting form.

VARSITY BASEBALL TEAM

Back Row: Arlo Sukut, Jeff Johnson, Richie Voss, Jack Pattee, John Durst, Bob Peterson, Dave Gammon. **Middle Row:** Scott Samsel, John Roberts, Mike Crossley, Park Woodworth, Jim Griffith, Scott McLagen, Don French, Barry Sharp. **Front Row:** Coach Robert Webster, Dave Jewett, Jere Webb, Gail Householder, Jeff Coefield, Frosty Comer, Bob Bronson, Jim Mercer.

Gail Householder lands at third in Grant game.

1962 RECORD
(UP TO APRIL 17, 1962)

Wilson 4	Madison 0
Wilson 7	Washington 3
Wilson 1	Marshall 7
Wilson 10	Roosevelt 5
Wilson 7	Lincoln 2
Wilson 14	Benson 2
Wilson 4	Franklin 7
Wilson 5	Cleveland 2
Wilson 8	Jefferson 4
Wilson 1	Grant 0
Wilson 1	Madison 2

Dave Gammon slides into base just ahead of ball.

Steve Mikulic prepares to "send one by" the batter.

Jeff Johnson appears successful in his dash for first.

Stalwart Jeff Johnson stands rigid after follow-through on swing.

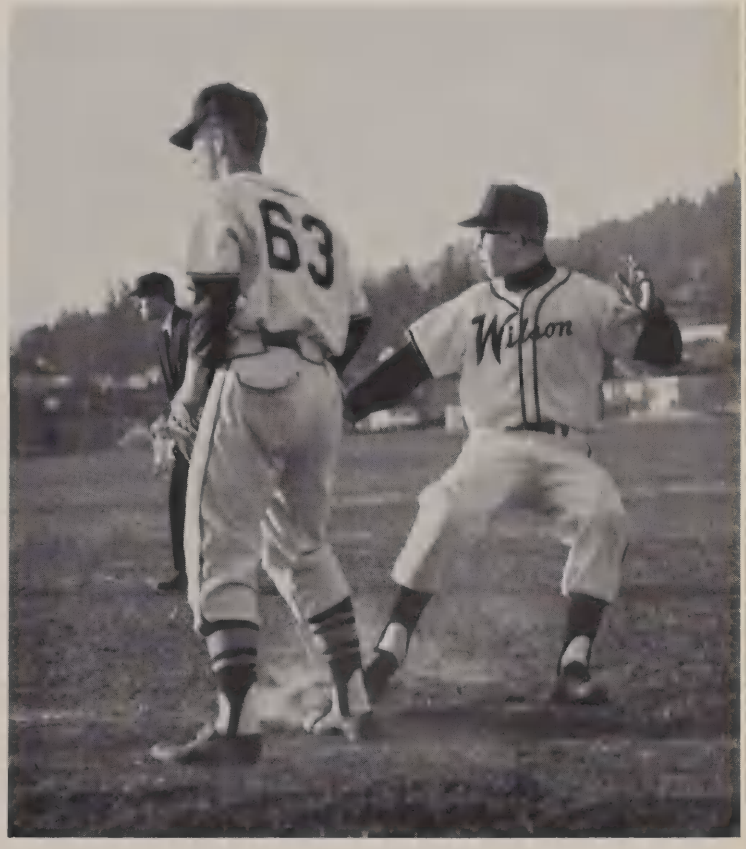

Outfield fly catches attention of Jere Webb as he rounds third base.

Clint Buell connects with the ball at his turn up at bat.

JV'S SPORT PERFECT WIN RECORD

JV baseball, as it is coached at Wilson by Mr. Jack Barker, has experienced a perfect win record at this writing. The squad won both pre-season games and proceeded to tromp Roosevelt, their first season opponent, by the resounding score of 11-0. The second and last game to this date was a close 5-4 victory over Benson.

This record demonstrated a strong team effort supported by the combination of good offense and all-over team ability. At this time it would seem premature to laud any particular individuals for their contributions to the team.

Likewise it is a risky matter to forecast the squad's future in the season's play; however, the most conservative authorities strongly consider Wilson's JV team as one of the primary contenders for the city title.

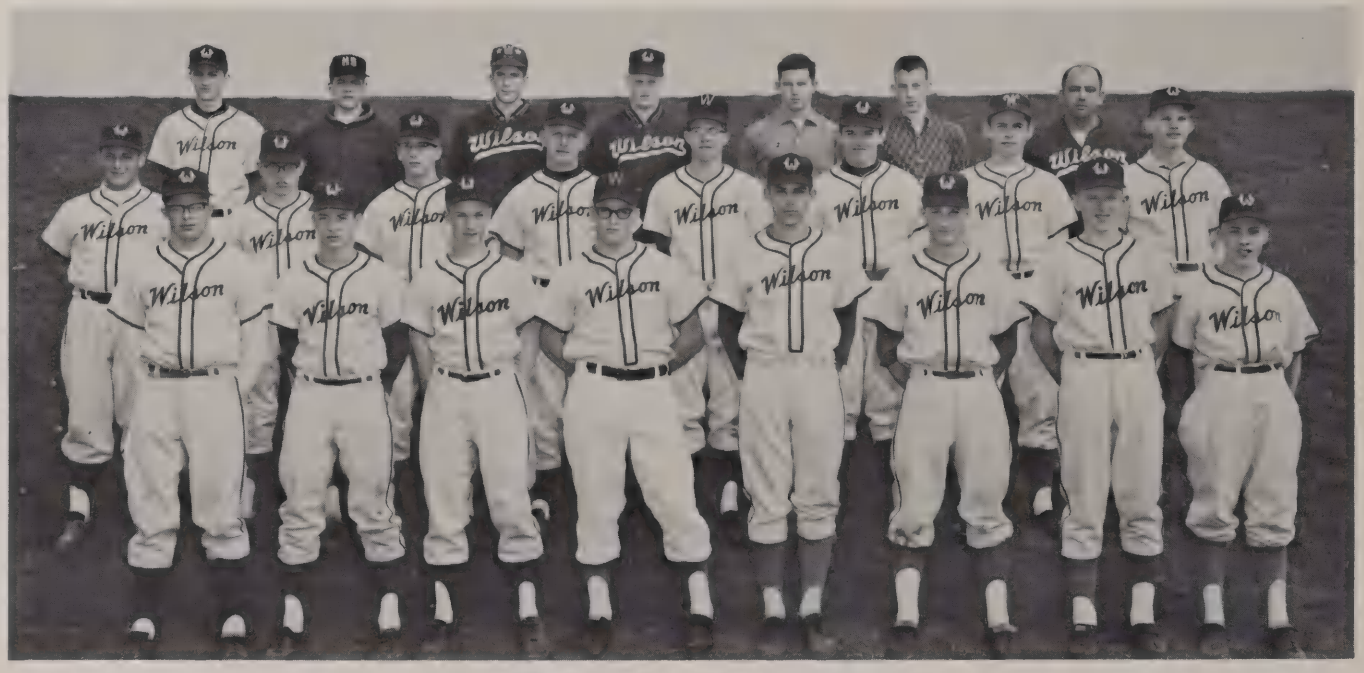

JUNIOR VARSITY BASEBALL TEAM

Back Row: David Hussel, Greg See, Bernie Druck, Jeff Basenksi, Ken Teuschner, Steve Wells, Coach Jack Barker. **Middle Row:** Craig Cauller, Mike Pitarresi, Jerry Dick, Kim Nutt, Bruce Brown, Frank Strickner, Bill Henderson, Brad Jonasson. **Front Row:** Bill Small, Ken Robertson, Keith Axleson, John Mikulic, Clint Buell, Barnie Keep, Mike Smith, Lauren Snider.

Giving all his attention to center of play, Frank Strickner waits in the infield.

Barnie Keep races for home plate on sacrifice hit.

The ball passes low as Keith Axelson remains in batting position.

Frank Strickner heads in toward plate after umpire calls play.

VARSITY TRACK TEAM

Back Row: Len Anderson, Larry Moylett, Bob Medley, Dick Mace, Sam Herr, Tom Olson, Rod Lundquist, Kent Whitaker, Steve Kerr, Frank Genavis, Bud Partipillo, Marvin Trepanier, and Coach Hal Elmers. **Front Row:** John Linenberger, Steve Hetzler, Larry Johnson, Wayne Rifer, John Carter, Karl Wustrack, Joe Nadal, Gary Newell, Del Martin, John Fryer, Dave Trumbo, mgr.

SPIKERS STIR UP CINDER

Wilson's varsity cinder team, composed equally of juniors and seniors, showed mid-season promise of competitive success. Having won two early dual meets against Benson and Washington, the spikers took fourth in City Relays. A sparkling performance by the Troy distance medley team, placing second behind a record-breaking Grant foursome, paced the thinclads in city competition. Seniors, notably half-miler Karl Wustrack and miler Gary Newell, predominated in distance events; sprints were run by such talented juniors as Wayne Rifer and Larry Johnson. Record-breaking performances were abundant; by mid-season, Rifer had run a notable 10.0 hundred yard dash and junior Eric Newhall high jumped 5′ 9″.

Larry Johnson hands baton off to Steve Kerr in 880 relay.

To a real terrific math student from a terrible speller. Hope I can see you in some of the summer meets this year. Real good luck and keep up on the math.

Wayne

In the220 yard dash Wayne Rifer finishes ahead of Del Martin.

From starting block Rod Lundquist grimaces in 440 yard dash.

Low hurdlers Joe Nadal, Steve Kerr, and John Fryer get bettered by track PIL opponent.

Del Martin passes baton to Wayne Rifer in 440 yard relay.

Discus thrower Joe Nadal goes into spin.

Dick Mace releases discus in Jefferson-Wilson meet.

Gary Newell strains to hold lead on Karl Wustrack.

Clearing bar is Eric Newhall.

JUNIOR VARSITY TRACK TEAM

Back Row: Mike Hillis, Chuck Willie, Mike Wells, Dave Noall, Tom Olson, Peter Hoffman, Clayton Newton, Robert Thompson, Greg Fildes, Blaine Christian, Gary Martin, Terry James, Bill Rusby, John Page, Dennis Young, John Walsh. **Middle Row:** Gordon Makinster, Gene Newton, Robert Wochnick, Mike O'Gara, Bruce Blank, Creighton Maher, Marc Phifer, Kim Davis, Dick Cox, John Nolan, Bob Sever, Herb Sundby, Steve Newkirk, Bill Nelson, Murry Magness, Russell Brown, Mickey Wright. **Front Row:** Raymond Gilson, John Crouch, Randy Gilfeather, Paul Koffman, Russ Sanborn, John Hedburg, Barry O'Donnell, Dan Hayes, Dick Wood, Cliff Sanborn, Webb Goetze, Marv Trepanier, Bud Partipillo, Mark Walters, Mike Walter, Dirk Pauwels.

TROYVEES CLAIM VICTORIES

Troyvee track men, emulating their varsity elders, gained victories over two different opponents before the City Relays. Following these successes, Mickey Wright and the mile relay quartet led the team to a hotly contested third place in City Class "B" Relays. Wright, a junior pole vaulter, soared ten feet to win his event; the mile four ran a creditable 3:51.6 to claim another Troy first place. Throughout the season the JV team was plagued by promotions of talented spikers to varsity standing. Distribution between events, however, was excellent on the novice squad; field events, sprints, and distance events all showed promising strength.

1962 J.V. RECORD

(up to April 17, 1962)

Wilson 51	Benson 67
Wilson 76	Washington 45
Wilson 59⅔	Roosevelt 17⅓
Wilson 59⅔	Grant 73
Wilson 67½	Jefferson 38¾
Wilson 67½	Lincoln 58¾

JV Track squad for mile, line up at starting point.

Physical effort of Chuck Willie is visible on his face in broad jump competition.

Robert Thompson snaps finish rope with Dave Noall not far behind.

Just clearing high jump bar with pole in hand is Mickey Wright.

FRESHMAN TRACK TEAM

Back Row: Tom Nadal, Tim Hyler, Dick Bushnell, Bob Fitzwater, Paul Wiser, Lee Todd, Doug Hansen, Bruce Beeman, Pat Gallagher, Clay Goebel, Bruce Hollander, Wayne Bartnik, Coach Gordon Makinster. **Second Row:** Mgr. Terry Marrs, Kent Bailey, Russ Baker, Larry Wilson, George Buxman, Bill Courtney, Walter Kendricks, Doug Dahl, Dick Ovenburg, Rick Isamen, Scott Brown, Craig Bayless, Elery Killian. **Front Row:** Chuck Irwin, Steve Moylett, Mike Mills, Emery Killian, David Gibson, Mark Miller, Mike Mather, Daryl Baker, Chuck Spenser, Steve Perry, James Turney, Robert Davidson.

INDIVIDUALS SPARK TEAM TALENT

In years past the eyes of Wilson students have turned to the freshman track team for some indication of Wilson's track future. This year proves to be no exception. However, at this writing that future can be seen at best as only a blurred image upon the horizon. One knows that the frosh cindermen have an unbeaten record in their dual meets, downing Benson and Washington. However, their showing in the city relays is not as reassuring, as they placed seventh in the competition.

Track is at times an individual effort, and the frosh team is not without its outstanding assets. George Buxmann established and broke his own record for the javelin, and Robert Davidson is the city pole vault champion. Wayne Bartnik shows promise in the shot put and sprints, and Lee Todd seems to have an impressive talent for the high jump. Considering these factors, Coach Gordon Makinster hopes for a good showing in city and dual meets.

Fighting for the last few inches of the 880 yard run are Daryl Baker, Chuck Irwin, and Steve Moylett.

Russ Baxter is seen in mid-air of the broad jump.

John Porter sizes up his shot before putting.

TURFMEN SPORT GOOD RECORD

An unprecedented thirty-two man golf turnout has bolstered the sagging egos of the two lone golfers returning from last year's successful season. Thus far the Trojan divot makers sport a three win, two loss, one tie record. The most challenging obstacle to overcome is the match with Madison, and if the Trojan golfmen are victorious, there is a good chance that this team of untried but sure golfers will end up in second or third place in the city, a respectable finish for a squad of boys who have not previously competed for Wilson. Top Trojan turfmen should be returnees John Porter and Bill Nemeth, both of whom hae good chances of going to state to uphold Wilson honor.

1961 RECORD
UP UNTIL APRIL 17, 1962

Wilson 9	Cleveland 3
Wilson 12	Jefferson 0
Wilson 11	Franklin 1
Wilson 12	Grant 0

BOYS' GOLF TEAM

Back Row: Coach Jerry Dadey, Bill Hurst, Bill Griffith, Mike Petty, Jeff Isakson, Ken Knutson, Dave Farr, David Rhoades, Tom Tripp, Steve Saari, Gary Hart, Steve Fields, Gordon Swope. **Front Row:** Frank Petterson, Bill Doern, Doug Vetsch, Jim Lucas, Ernie Peterson, John Porter, Bill Nemeth.

Mike,
I would say something "neat," but my mind doesn't work that fast!
Frank

GIRLS' GOLF TEAM

Left to Right: Sandy Runkle, Linda Hayden, Connie Bracelin, Laurie Urban, Marilyn Sleeter, Joanie Loomis, Shelby Risser, Midge Coate, Julie Krussman, Joan Edwards.

GIRLS AIM AT STATE BERTH

Clubs "whooshing" through the air, turf flying and balls soaring to their destination hailed the start of the girls' golf season. Five returning golfers and some newcomers will attempt to better the past season's record, of second in city and first in state. An air of confidence surrounds the team but wet spring weather has been a deterrent for some of the scheduled matches. The girls must admit to a one loss record, but since play is barely underway an accurate forecast of the season is impossible. As always this year's team has hopes of having a very successful season.

Club in hand, Joan Edwards winds up stroke.

1962 RECORD

Wilson 5	Madison 7
Wilson 7	Grant 5
Wilson 11	Roosevelt 1

FAVORABLE WINDS BLOW FOR TENNIS TEAM

Wilson's girls' tennis team has gained recognition as one of the top high school teams in the city. This success has been largely due to the fact that most team members are varsity players. There is, however, strength in every member of the team. Also, favorable weather has stimulated victory in nearly every event. The team's predominant rival, Grant, is to meet Wilson players in a few weeks, but our players are hopeful that Wilson will maintain its record of all wins throughout the entire season.

Beth Kenward is caught in middle of slam serve.

1962 RECORD

Wilson 5	Girls Poly 0
Wilson 5	Roosevelt 0
Wilson 3	Lincoln 2
Wilson 4	Marshall 1
Wilson 4	Washington 1
Wilson 3	Madison 2

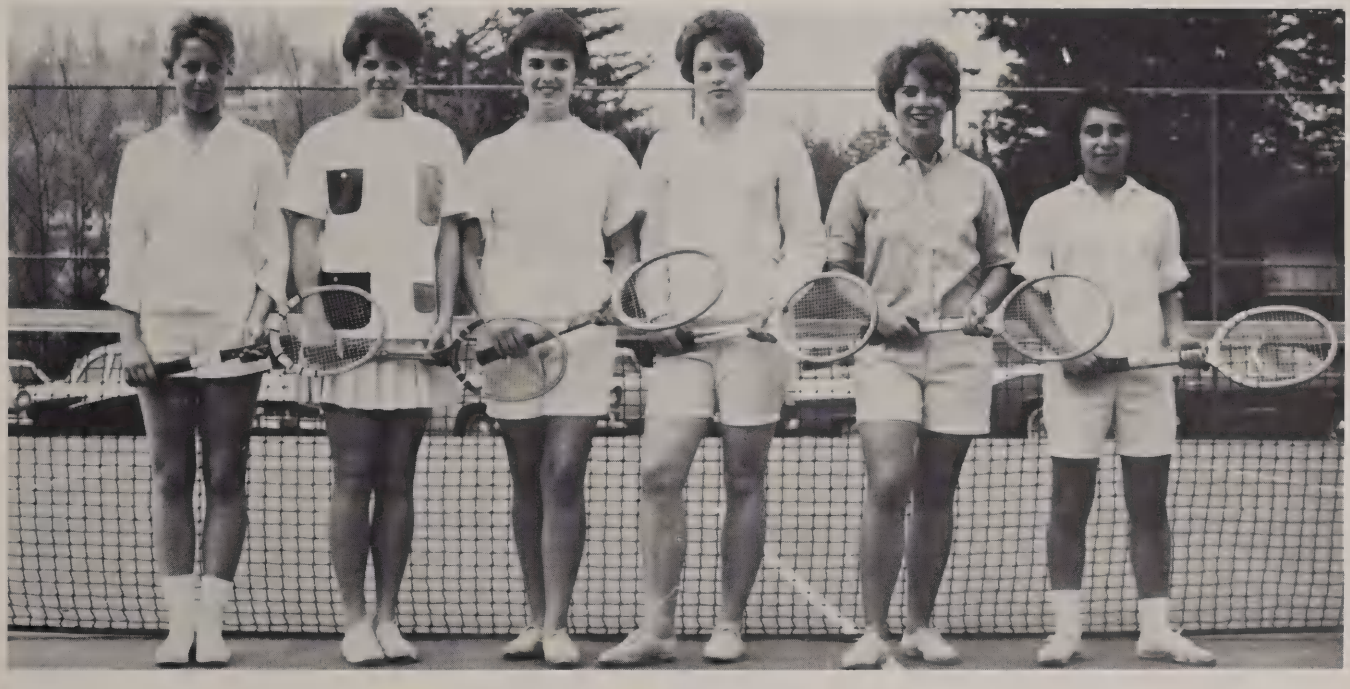

GIRLS' TENNIS TEAM

Left to Right: Corrine Berg, Beth Kenward, Sue Chorlton, Kathie Storlie, Judy Vogland, Jerri Saltman.

Not Pictured: Joan Edwards, Tam O'Niel.

Jim Barnes returns ball in PIL competition on Wilson courts.

NETMEN EYE CHAMPIONSHIP

Trojan netmen for 1962 have an impressive preious year's record to equal, but all indications lead to the reasonable assumption that last year's record will be bettered. Aiding returning stalwarts Bill Nordgarden, Chip Harris, Jon Salquist, and Eric Newhall are Jim Barnes and Charles Aloo, a past National champion. Trojan prowess on the court has already been demonstrated by two meet wins, and expectations are high that the rest of the season will be completed in a like manner. Our team seems to be strong in all aspects of competition and capturing this year's city championship is a real possibility.

1962 VARSITY RECORD

(up to April 17, 1962)

Wilson 3	Madison 2
Wilson 4	Lincoln 1
Wilson 5	Washington 0
Wilson 5	Roosevelt 0
Wilson 5	Benson 0
Wilson 5	Franklin 0
Wilson 5	Marshall 0

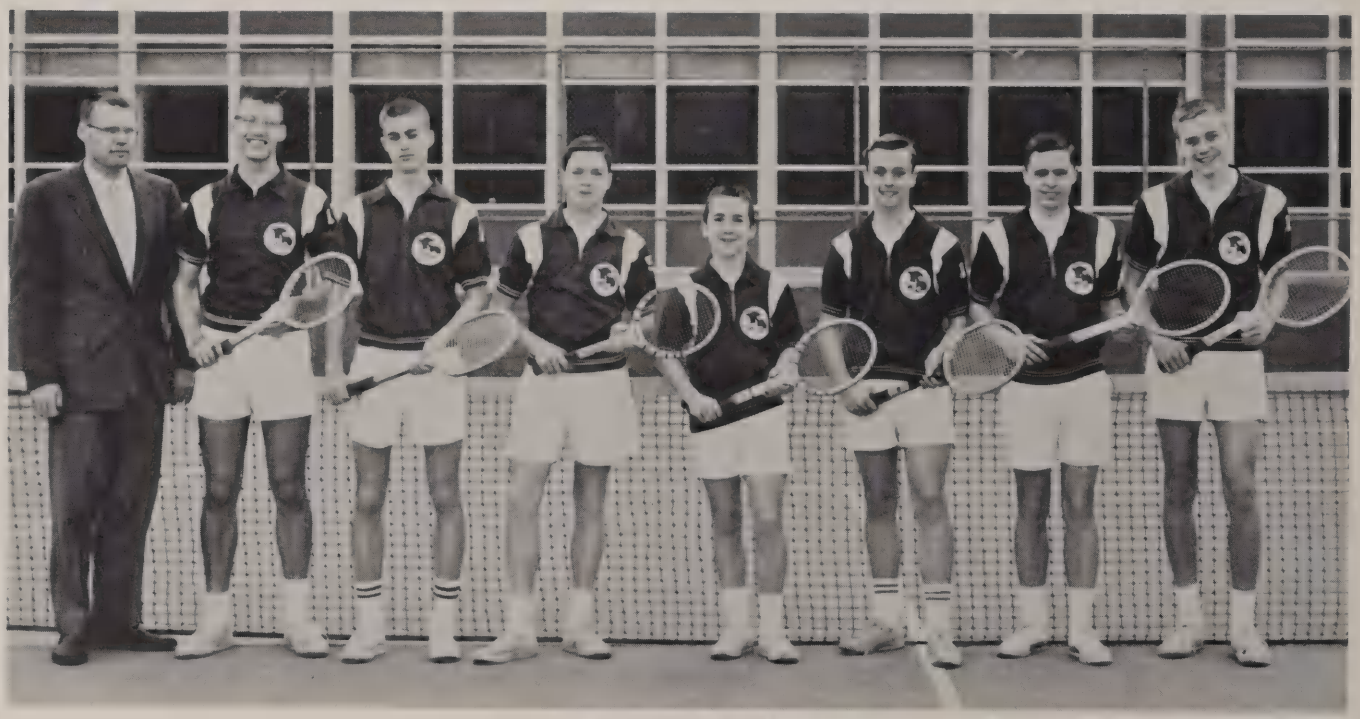

BOYS' TENNIS TEAM

Left to Right: Coach A. Haight, Chip Harris, Eric Newhall, Jim Barnes, Charles Aloo, Larry Saward, Bill Nordgarden, John Salquist.

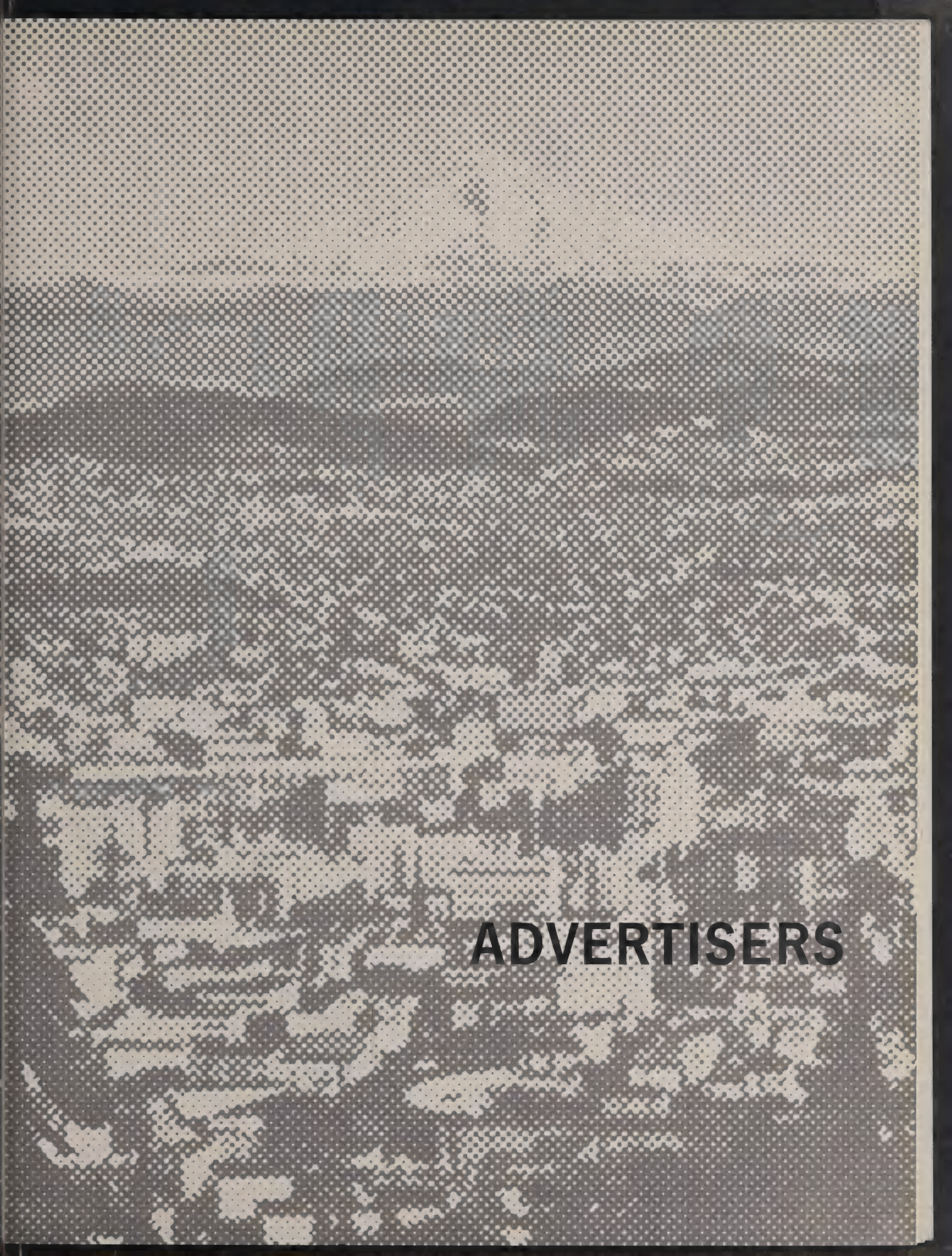
ADVERTISERS

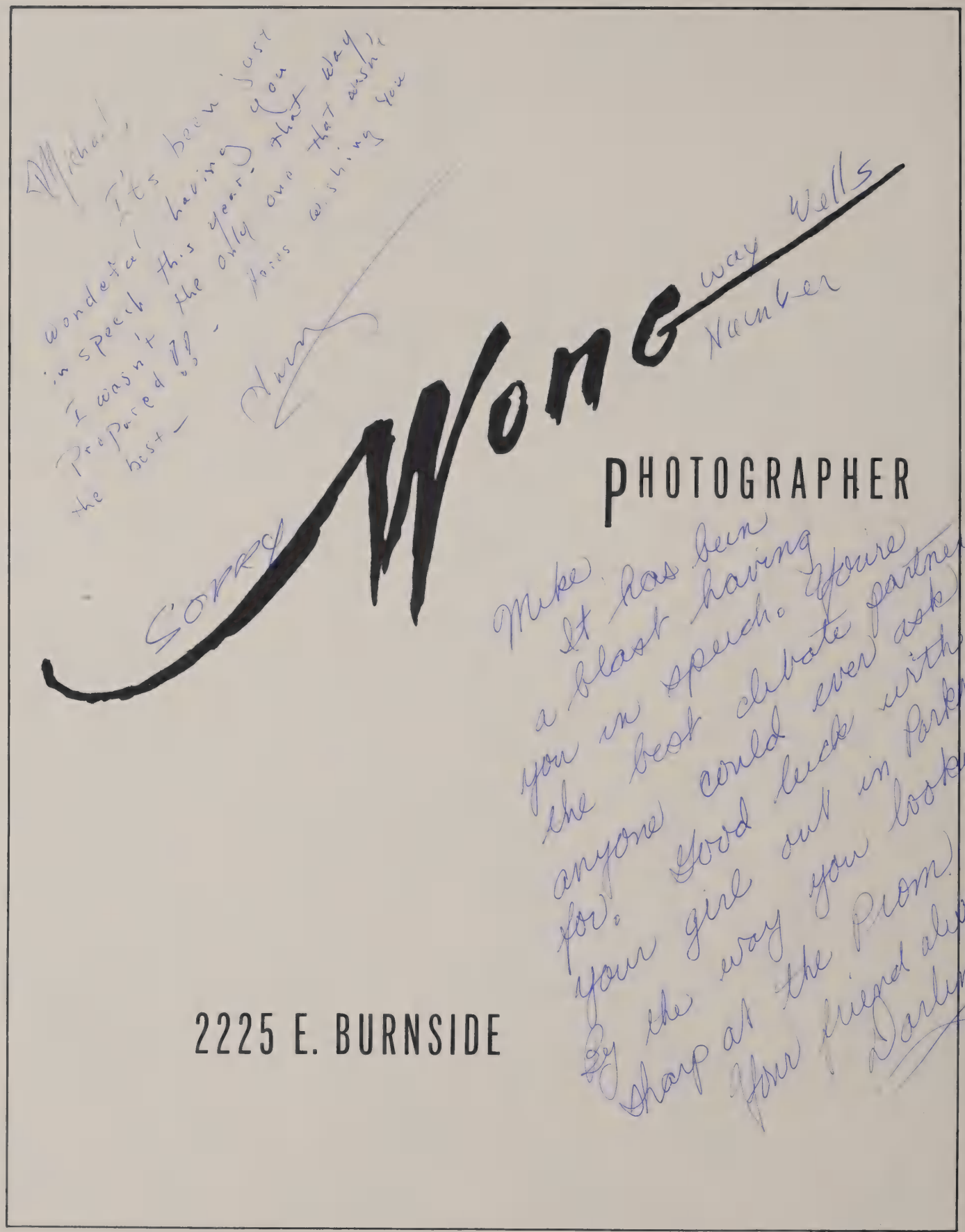
Wong
PHOTOGRAPHER
2225 E. BURNSIDE

Congratulations to Karl Wustrack and the Class of '62

Everything for the student

at

Newberrys

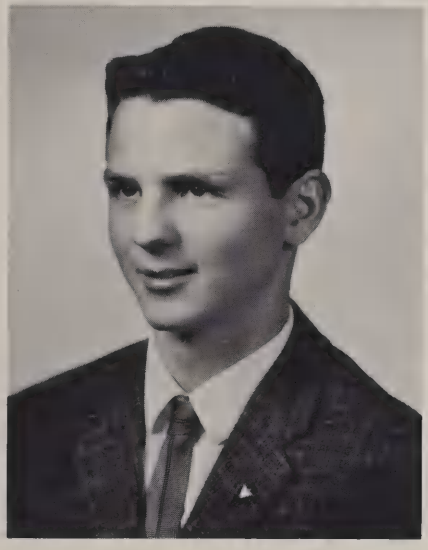

FOR BEST-DRESSED MEN
ANY TIME ANY DAY ANYWHERE

Cromwell "NAME BRAND" *Clothes* FOR BUSINESS, CASUAL AND SPORTSWEAR

GO FORMAL · GO RIGHT · GO CROMWELL

Cromwell CLOTHES PORTLAND

CROMWELL TAILORS
S.W. 11th AT YAMHILL CAPITOL 5-4356 PORTLAND 5, ORE.

HEITZMAN BODY & PAINT SHOP

Factory Work Duplicated

All Work Guaranteed

490 S.E. Beaverton-Hillsdale Highway MI 4-1414

JOAN PATTERSON . . . your

Rhodes

THE NEW NAME FOR OLDS & KING

hi-board

representative

Compliments of . . .

ALBERTSON'S

CORNER DRUG—HILLSDALE

6305 S. W. Capitol Highway ▪ Portland, Oregon

Phone: CA 7-7466

Free Prescription Delivery

S&H Green Stamps

AL & MIKE'S TEXACO

Automatic Transmission and Tune-Up Specialists

We Use Dyna-Vision, the Modern Test

19th and S. W. Barbur Blvd. **CH 4-4348**

CAPITOL 8-4137

Portland FISH *Company*

WHOLESALE

MEL CARLSON

301 N. W. 3RD AVENUE
PORTLAND, OREGON

"the friendly store"

BEAVERTON
MAN'S SHOP

Men's and Boys' Apparel

PARKER'S
MARKET

8515
S. W. Terwilliger
Blvd.

CH 4-1693

CROWN COMPANY

1316 S. W. 13th Avenue

Phone CA 8-3385

BOB McREYNOLDS – Representative

Place your order for the official Woodrow Wilson Class Ring

BILL RYAN'S THRIFTWAY

7783 S. W. Capitol Hwy.

Arnold's
BEAUTY SALON

ATlantic 8-5189 1925F N. E. 42nd Avenue

COPELAND LUMBER CO.

CH 4-1131
Plywood
Boysen Paint

Multnomah
Hardware
Insulation

Easi-Bild plans and supplies
For school projects

BURLINGAME HARDWARE & GIFT SHOP

Quality Hardware—Paints
Power Tools—Electric &
Plumbing Supplies—Gifts

Terwilliger & Taylors Ferry Road

8512 S. W. Terwilliger Blvd. . . . . CH 4-7721

We Give S&H Green Stamps

ABERLE'S SIGNAL SERVICE

Tires — Tubes — Accessories

- Brakes
- Mufflers
- Tail Pipes

8505 S. W. Terwilliger CH 6-9117

For All Your Insurance Needs

PAUL M. RISING AGENCY, INC.

Over 35 Years of Dependable Service
Oregon Mutual Insurance Co.

8405 S. W. Barbur Blvd. CH 4-5491

Sunset Fuel Company

6140 S. W. Macadam

CH 6-3381

Richfield Heating Oil

"Where Service Makes the Difference"

Wesco Oil Furnaces

R. C. THOMPSON & SON

Plastering Contractors

CH. 6-5484

3105 S. W. IDAHO STREET
PORTLAND 1, OREGON

BEST WISHES TO THE CLASS OF '62

ELECTRO MECHANICAL CO.

Marine and Industrial
Sales and Service

Swan Island
Portland

Speedy "5 Minute" Car Wash & Service Station

BARBUR AT TERWILLIGER

AUTO LAUNDRY

STEAM CLEANING - POLISHING - WAXING
GEORGE KAADY, JR. OPEN EVERY DAY Bus. CH 6-9115

PHONE CH. 4-3131

Tualatin Valley Upholstering

NEW - CUSTOM-BUILT

RECOVER
REMODEL
REPAIR

MOEN BROS. 6715 S. W. MULTNOMAH BLVD.

NATHAN DIRECTOR WOOLEN CO.

1023 S. E. 1st Ave CA 8-2691

Complete Line of Clothing,
Shoes, Rubber Boots, Socks, Hats

Wholesale and Retail

ROY H. SWINT

CERTIFIED PUBLIC ACCOUNTANT

4206 S.W. LOBELIA ST.
PORTLAND 19, OREGON

WATSON VALLEY PHARMACY

CORNER 19th AND BARBUR BOULEVARD

Call
Any Time
Day or Night
Sunday or Holidays

CH 4-7553

COSMETICS
GIFTS OF ALL DESCRIPTIONS
GIFT WRAPPING SERVICE

S&H Green Stamps

PORTLAND TYPEWRITER & OFFICE MACHINE CO.

416 S. W. FOURTH AVENUE
PORTLAND 4, OREGON

MARK SEAMAN — CAPITOL 2-1361

CHERRY 4-5169

Mobil

"BUS LARSEN" VERMONT ST. SERVICE
MOBILGAS • MOBILOIL • MOBIL PRODUCTS
S & H GREEN STAMPS
4433 S. W. VERMONT ST.
PORTLAND 1, OREGON

CHERRY 6-1250

HILLCREST OIL CO.
The Finest Heating Oil and Heating Service

GEORGE O. HOPPER — 5214 S.W. BEAVERTON-HILLSDALE HY. PORTLAND 1, OREGON

Thunderbird Broiler
Phone — Drive-In
Cafeteria
Banquets
Delicious Food to Go
11449 S. W. Barbur Blvd., CH 6-4311

Compliments of

Dr. and Mrs. F. N. Royal

R. W. MULHAUSEN CO., REALTORS
Roy W. Mulhausen, Broker
Residence CH 6-2573 • Office CA 6-4561

Skyline Building
2041 S. W. 58th Ave.
Portland 1, Oregon

The White House Invites You
To Visit and See!

Hotpoint Model Kitchen Appliances
Packard Bell Stereo—Hi-Fi and TV

Expert TV Service and Communication
36th and S. W. Capitol Hiway
CH 4-7501

VERMONT HILLS BARBER SHOP
4610 S. W. Vermont St.

Owner:
Jack Sigler

Try Our Exotic Chinese-American Food
after Party, Show, Game, Dancing
ORDERS TO TAKE OUT
TAI PING TERRACE
11130 S. W. Barbur Blvd.
CH 4-4178 Portland 19, Ore.

Ben Franklin Store
7834 S. W. Capitol Hwy.
in Multnomah
Your Woodrow Wilson Booster

Compliments of . . .
R. S. WHITE, D.M.D.

Compliments of . . .
BURLINGAME BEAUTY SHOP

Bowl at Beautiful New
VALLEY LANES
9300 S. W. Beaverton • Hillsdale Highway
Phone CY 2-3523
32 A.M.F. Lanes
Complete Restaurant Facilities
☆
Open 24 Hours a Day
Special Student Prices
"OREGON'S FINEST"

Shop & Save
JOHN'S MARKET
THE BEST IN
MEATS — PRODUCE — GROCERIES
MULTNOMAH

Rose's
The unusual in
Fine Foods and Pastries
315 N. W. 23rd Avenue
Serving Breakfast, Luncheon, Dinner
and Late Snacks

Hatfield Jewelers
CY 2-4312 • 4825 S.W. 76th, Portland 25, Ore.
at Fred Meyer Center — Raleigh Hills
"A complete Jewelry Service"
Watch and Jewelry Repair Service — Ring Mountings
Wedding Rings — Fine Jewelry — Watches
Lenox China — Silver — Crystal

CAPLAN SPORT SHOP
sporting goods of all kinds
CA. 6-6467
521 S. W. 4th Avenue Portland, Oregon

Courtesy of . . .

BIG 'B' MARKET

1103 S. W. Taylors Ferry Rd. CHerry 4-9245

DOVING'S FLOWERS
for all occasions
as close as your phone
CA 7-2441 **702 S.W. Morrison**
10 Steps from Broadway

HILLSDALE HARDWARE
6350 S. W. Capitol Hwy.

Office, Factory
Westside Store
6932 S. W. Macadam
CH 4-7512

East Side Store
1103 S. E. 7th Ave.
BE 5-6675

Rodda Paint

REESE & COMPANY CLEANERS
3229 S.E. Hawthorne Blvd.
BE 5-2778

BEST WISHES
FROM
M. TRUMBO CO., INC.
3838 S.W. Macadam Avenue
Portland 1, Oregon
CA 7-3557

Compliments of . . .

Campbell-Weiss Blueprint Co.

A Clean Rug is a Beautiful Rug

Atiyeh's INC.

Norman Parsons

BElmont 4-5495
1516 S. E. Division
Portland 2, Oregon

Pool
Construction

Neptune Pools Inc.

NE 6-4962

We're in there with you...

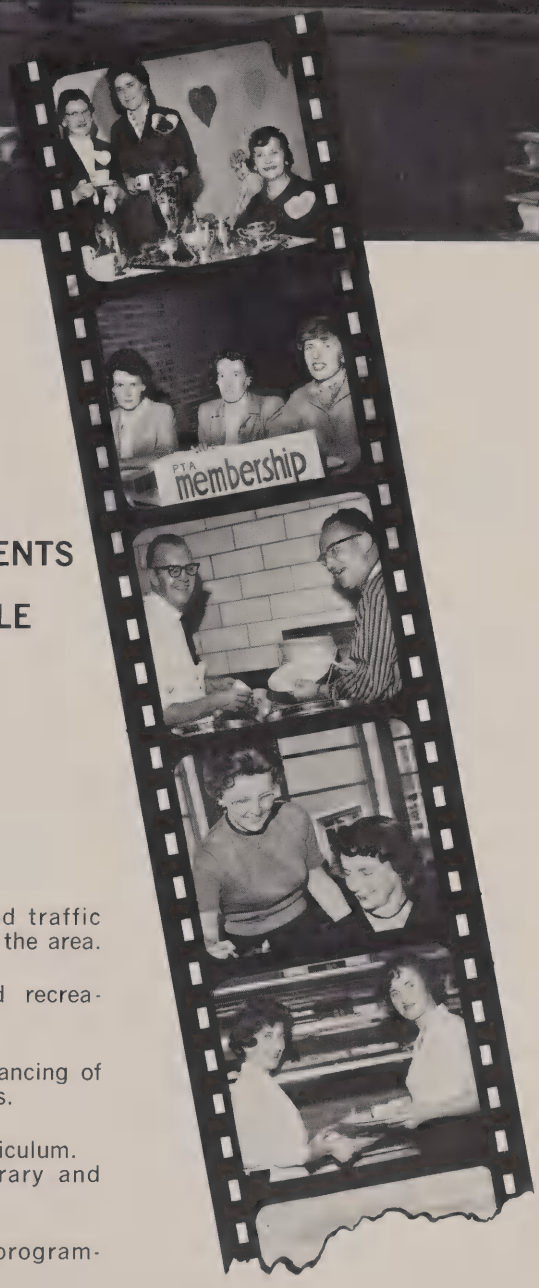

YES, STUDENTS, YOUR P.T.A. IS A PART OF YOUR SCHOOL, WORKING WITH THE WILSON STUDENTS AND FACULTY TO GIVE ALL OF YOU EVERY POSSIBLE EDUCATIONAL ADVANTAGE.

IN 1961-'62 WE:

Had representatives at every school board meeting.

Kept track of all school legislation.

Participated in local, state and national programs for better schools.

Assisted with your social activities.

Maintained liaison with your faculty.

Worked on pre-registration.

Obtained improved traffic safety measures in the area.

Obtained improved recreational facilities.

Assisted in the financing of several scholarships.

Reviewed your curriculum. Assisted your library and book room.

Helped with self-programming.

DOING AN IMPORTANT JOB ON YOUR BEHALF,
THE P.T.A. IS A REAL MEMBER OF THE EDUCATIONAL TEAM

SPRITE
NEW SOFT DRINK

From the same company
that bottles Coca-Cola

"PACIFIC COCA-COLA BOTTLING COMPANY"

BUTLER'S TIRE & BATTERY CO., INC.
1715 S. W. Salmon St. Portland 5, Oregon
CApitol 6-2671

Compliments of . . .
Capitol Hill Veterinary Hospital

8633 S. W. Barbur CH 4-1651
Frank Davis, Owner
ARROW AUTO SERVICE
Complete Auto Repairing
Body and Paint Work
Satisfaction Guaranteed
Premium Gas Oil

BEST DISTRIBUTING CO.
1001 S. E. Morrison Portland, Oregon
"Serving the Automotive Wholesaler"
More
Monroe Shocks, Moog Parts and 50 more top
Automotive Lines
Carol L. Jacobsen, V.P.

West Hills Pre-School and Day Nursery
7339 S. W. Capitol Hwy. CH 4-2579
Best Wishes to All Trojans
Wilson Hi's Freshman Class of 1971

WILLIAMS
Sports and Hobbys
TOYS
Artists' Materials — Grumbacher
8952 S. W. Barbur Blvd.
H.O. Model Trains, Boats, Planes, Accessories

Notary Public - Property Consultant - Insurance
Glen I. Sandstrom, Broker
GLEN SANDSTROM
Realty
9130 S. W. Barbur Blvd. Bus. CH 6-3303
Portland 19, Oregon Res. CH 4-2838

Compliments of . . .
WADE'S CHARCOAL BROILER
2050 S. W. Morrison

Congratulations to the

Class of '62

Capitol Highway Rexall Drugs

Automotive
SERVICE PARTS, INC.

905 N. E. Union Avenue
Phone BElmont 5-8787

BURLINGAME 76 SERVICE
Charles Lind, Owner

S&H Green Stamps
You can't buy a better tire than
Union 76 Tires to save your life

CH 6-9134 7635 S. W. Barbur

Excavation Grading Bull Dozing
Building Wrecking Earth Moving
COLHOUER CONSTRUCTION CO.
General Contractors
Bonded and Insured

J. C. Colhouer 110 Foothill Road
NE 6-2536 Oswego, Oregon

It's Easy to Buy at

McKEE RAMBLER

- New — Ramblers — Classics — Ambassadors
  Americans — Metropolitans
- Select Used Cars
- Service All Makes

S. W. Canyon Rd. at 104th MI 4-2138

CRAWFORD'S APPAREL
"Multnomah"

7814 S. W. Capitol Hwy. CH 4-7311

WHOLESALE NURSERIES
DOTY & DOERNER, INC.

"Congratulations to the Class of 1962"

Compliments of . . .

Clarence O. Pruitt, D.M.D.

F. R. KRUSE
General Contractor
and Home Builder

CH 6-1819

WEST PORTLAND LUMBER COMPANY

9960 S. W. Barbur Blvd. CH 4-1153

SEAFOOD — Over 20 Varieties
Orders to Go
11 a.m. to 10 p.m.—Closed Sundays

The Crab Bowl

7958 S. W. Barbur Blvd.
CH 4-5706
Wm. Whitford, Prop.

PORTLAND OUTDOOR STORE

Headquarters for your
White Majorette Boots

HENRY SHOLKOFF, *Manager*

304 S.W. Third Avenue CA 2-1051

Annabel's

Smart Fashions for Every Occasion

7276 S. W. Beaverton-Hillsdale Hwy. **CY 2-4049**

RAY HILLSDALE CLEANERS

Cleaning
Custom Shirts
Draperies
Blankets
Repairs
Reweaving

1 DAY SERVICE

KLINGER'S MARKET

Congratulations
to the
Class of '61

6730 S.W. Capitol Hwy. CH 4-7400

Boulevard Rocket Service

10000 S. W. Barbur Blvd.
CH 6-9052
Portland 19, Ore.
24 HOUR TOWING

ALSO TOOL RENTALS

Barbur Blvd. Sporting Goods

CHERRY 6-3866 8205 S. W. BARBUR BLVD. AT 19TH AVENUE

CAPITOL 3-1973 RES. CHERRY 4-2171

OREGON CONTACT LENS SERVICE

Specializing in the Fitting of Contact Lenses

JACK KUZIRIAN

734 S. W. MORRISON ST.
PORTLAND 5, OREGON

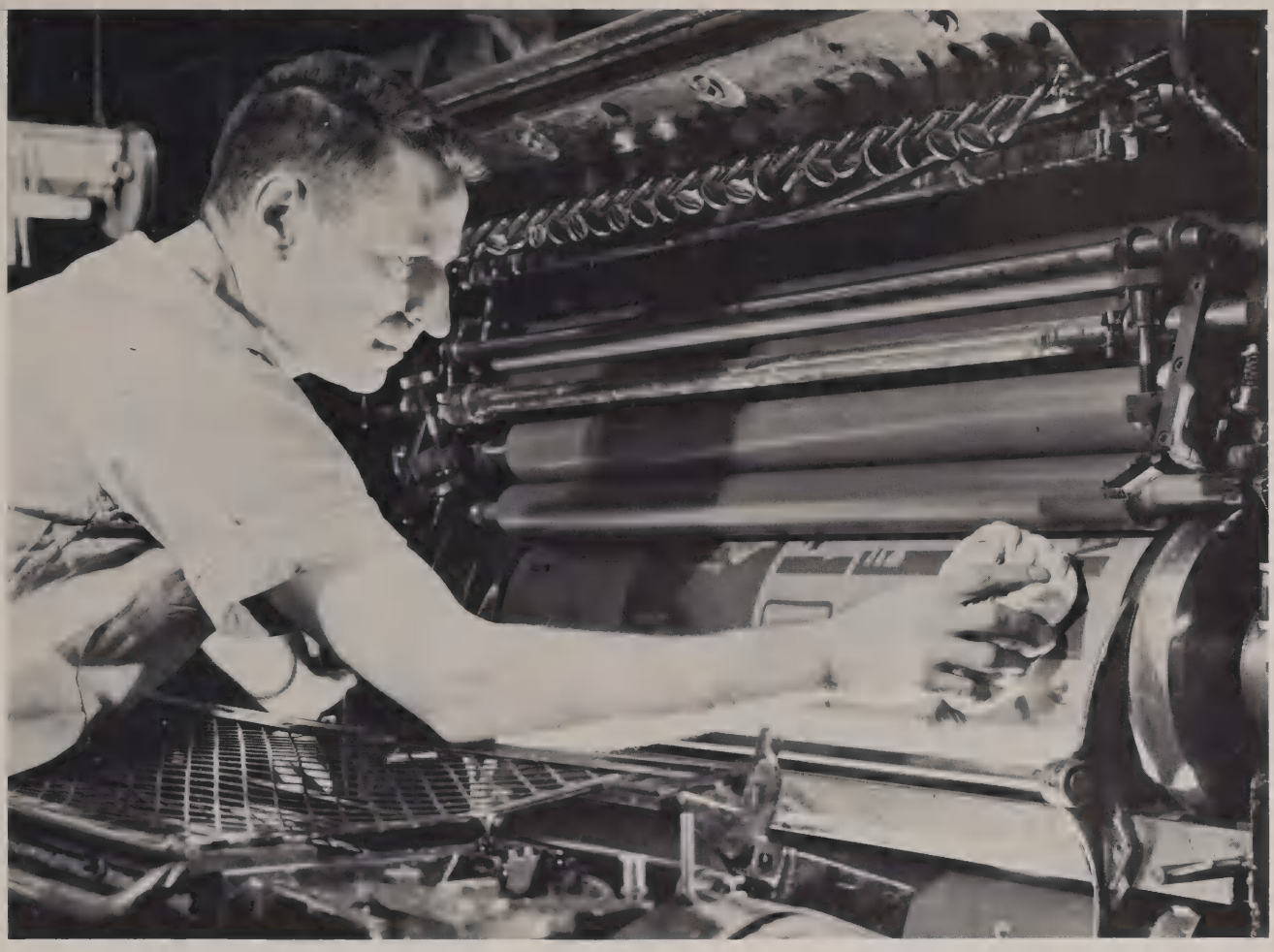

YOUR PRINTING IS IN CAPABLE HANDS ... AT **AGENCY** LITHOGRAPH

Printers with Imagination

In addition to producing outstanding yearbooks, we are specialists in advertising literature ... catalogs, annual reports, brochures, direct mail, etc., in black and white or many different color options.

We point with pride to our association with many of the Pacific Northwest's largest industries.

AGENCY LITHOGRAPH CO.

216 S. E. Grand Ave. • Portland, Oregon

BElmont 4-7343

YOUNG SET SHOP

INFANTS—BOYS & GIRLS
through size 14

HILLSDALE SHOPPING CENTER
6308 S. W. Capitol Hwy. CH 6-1966

TICO-TACO—FIESTA ROOM
Open 11 a.m.-2:30 p.m.
Beaverton's First and Finest
Mexican Restaurant
Steaks—Sea Food
Live Music Every Night
9-2:30 Except Sunday
120 N. W. Canyon Rd. MI 4-7501

HEATING OILS PROPANE GAS
Multnomah
FUEL

Come Visit Our Tack Room
TUCKER LEATHER GOODS, INC.
SADDLES
BRIDLES
HARNESS
9003 S. E. Stark St. ALpine 2-5595

THE RICHARD GRAY COMPANY
Power Plant Equipment

Specialized Machinery
Sylvan Building Portland, Oregon

Portland Aquatic Clubs
Modern Indoor Heated Teaching Pool
Lessons for All Ages
Single and Family Memberships
Public Swimming
10813 S. W.Barbur Blvd. CH 6-4286

FOR ALL
HEATING
Call **CH. 4-4623** *NEEDS*
PACIFIC SHEET METAL WKS., INC.
3839 S. W. Multnomah Blvd.

OREGON-WILLAMETTE LUMBER CORP.
Open 7 days a week—8 to 6, Friday to 9
Open Sundays—9 to 4

two locations
12415 S. E. Powell PR 4-8871
6319 S. W. Capitol Hwy. CH 4-7517

Burlingame
Flower Shop
CH 6-1311

Corsages
Weddings
Cut Flowers
Planters
Bedding Plants
Perennials

OSWEGO
COUNTRY
STORE

148 B Avenue
Oswego, Oregon

"Nice Things for Nice People"

Best Wishes to the Class of 1962

McKale's Service Station

5329 N. E. Union AT 8-5841

McDonald's Hamburgers

TRY OUR ALL AMERICAN
BURGER ▪ SHAKE ▪ FRIES

Only 45c

HILLSDALE REALTY

6349 S. W. Capitol Hwy.

CH 4-7527

23rd and W. Burnside

**ONE OF PORTLAND'S
OLDEST AND FINEST
RESTAURANTS**

Henry Thiele's

TRY OUR FAMOUS GERMAN PANCAKE

**BREAKFAST, LUNCH
DINNER, COCKTAILS
Hours 7 a.m. to 1 a.m.
Phone CA 3-2060**

Night and Sunday Lubrication Free Pickup and Delivery

Brakes Carburator Tuneup

AL EDWARDS

UNION SERVICE

CH 6-9131

S&H GREEN STAMPS

3975 S. W. Beaverton-Hillsdale Hwy.

Artists in Contour Hair Cutting

The McRae Brothers Salon of Beauty

Hairstyling and Permanent Waving

Open Evenings by Appointment

HOURS 9:00 TO 5:30 MONDAY THROUGH SATURDAY

The New
Hillsdale Shopping Center
6306 S. W. Capitol Highway
CH 6-1222

The New
Village Shopping Center
27 S. State St., Oswego
NE 6-2442

COME ON, JOE!

Let's Ride the Bus

It's Safe
It Saves Us Money

Charter Bus Service, Also
TUALATIN VALLEY BUSES, INC. CH 4-7561

1139 S. W. Morrison Street
Phone CApitol 6-6295

4128 N. E. Sandy Boulevard
Phone ATlantic 4-0772

Hendrix and McGuire

Dispensing Opticians

Eye Physicians' Prescriptions Filled Exclusively

EARL HENDRIX

Phone CApitol 8-2154
925 S. W. Taylor Street
Portland, Oregon

Congratulations
to the
Class of 1962

KEITH KRUCHEK
Consulting Engineer

Compliments of . . .

ROCKY'S BARBER SHOP

HI-HAT RESTAURANT

Original Chinese Food
Charcoal Broiled Steak
Pan Fried Chicken

11311 S. W. Barber Blvd. CH 6-4055

Compliments of . . .

AL CALL'S
Hardware, Paints and
Garden Supplies

Walk Into Fashion

DRESSES and COSTUMES
CASUAL SUITS
IMPORTED KNITS
SKIRTS and BLOUSES
CAPRIS and SWEATERS
SWIM SUITS and BEACH WEAR
COORDINATES

VERBIN'S
Suburban

6339 S. W. Capitol Highway ▪ Hillsdale Center

THE WOODWARDS

Where Flower and
Gift Problems Are
Solved and Correctly

8106 S. W. Beaverton Highway ▪ CY 2-4780

Culbertson's
Leathers

1206 Lloyd Center • E. Burnside, Corner 17th Avenue

Telephone:
CApitol 7-3263

PHYSICIANS OPTICAL SERVICE
Dispensing Opticians

Hours: Monday, Thursday, Friday
9 a.m. to 5:30 p.m.
Saturdays: 9 a.m. to 1 p.m.

901 S. W. Taylor Street
Portland, Oregon

THE THREE J's

CHINESE FOOD ▪ COCKTAILS

5 p.m. to 2 a.m., Mon. thru Thurs.
5 p.m. to 2:30 a.m., Fri. and Sat.
Closed Sundays

CA 7-8293 ▪ 217 N.W. 4th Ave.

Edgar Construction Co.

— CH 4-2124 —

Septic Tank Pumping
Drain Fields ▪ Rock Work
Bulldozing ▪ Lawns

Compliments of . . .

NEIGHBOR'S GROCERY

Compliments of . . .

FISHEL AWNING

Compliments of . . .

Let City Sell Your Home

CITY REALTY CO.

CH 4-7555 8575 S. W. Barbur Blvd.

CHerry 4-7443 Res: CApitol 8-0742

New and Used

NICK'S

GUNS - CAMERAS

Custom Gunsmithing

NICK M. MESSMER

4611 S. W. Beaverton-Hillsdale Highway
Portland 1, Oregon

Compliments of

MULTNOMAH MEN'S SHOP

7808 S. W. Capitol Highway
in Multnomah

Noodles
Chop Suey
Chow Mein

Chinese Dishes a Specialty

Phone
CApitol 3-8686

HUNG FAR LOW

112 N.W. 4th Ave. ▪ 331 N.W. Couch
PORTLAND 9, OREGON

DEAN WONG, Manager

Open Daily: 4 p.m.-3:30 a.m. Saturdays: 3 p.m.-4:30 a.m. Sundays: 3 p.m.-3:30 a.m.

Compliments of . . .

MONTAG FURNACE CO.

2 S. W. 6th Avenue

Furnaces

Oil • Gas • Electric

SHEET METAL WORK • SERVICE

CA 2-9252

Neat Way

to Keep "cool"

SUNSHINE

ICE CREAM

At your grocers

and favorite eating spots

they're

WILSON

graduates . . . Magna

Cum Money

U.S. NATIONAL BANK

They learned that U. S. National is interested in showing young people the way to financial security. Why not be Magna Cum Money yourself . . . see us!

The United States National Bank of Portland

Member Federal Deposit Insurance Corporation

THE J. K. GILL COMPANY

408 S. W. Fifth Ave. • Portland 4, Oregon

STATIONERY ART SUPPLIES

BOOKS

SCHOOL FURNITURE • SCHOOL SUPPLIES

OFFICE FURNITURE • OFFICE SUPPLIES

CApitol 6-4611

GARDEN HOME

PHARMACY

7405 S. W. Garden Home Rd.

CH 6-1432

HEMSTREET HOMES

Builders REAL ESTATE *Contractors*

10285 S. W. Beaverton-Hillsdale Highway

Compliments of . . .

W. R. "Bud" NORTE

"Intelligent Estate Planning"

Investment Plans Insurance

ANOTHER BUSINESS FORM PRESS INSTALLATION

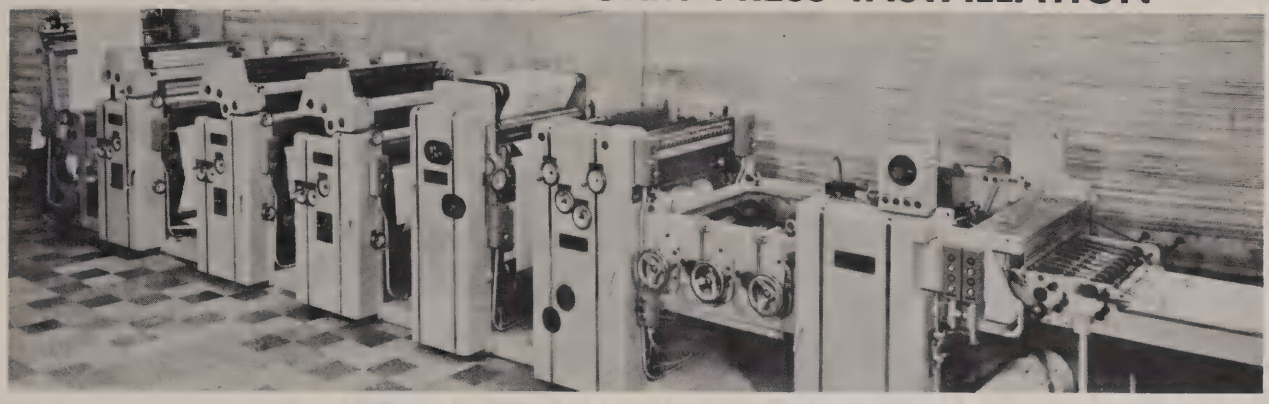

LANE-MILES STANDISH COMPANY

Manufacturers of Business Forms

1539 N. W. 19th Avenue • Phone CApitol 7-2553 • PORTLAND, OREGON

COLLECT

STAMPS & COINS??

BE SURE TO SEE US

GERSON'S STAMP & COIN STORE

522 S. W. Yamhill Street

Best Wishes to

The Class of '62

GREEN HILLS SHELL

3520 S. W. Patton Road

Hillsdale Branch

JOHNSON DRAPERY CO.

Complete Drapery Service

6360 S. W. Capitol Highway CH 4-7563

Harvey's Flower Shop

in

Hillsdale

CH 6-4221

6341 S. W. Capitol Highway

A. E. OTIS REAL ESTATE

Homes • Farms • Apartments

Reliable Service

Associate Brokers:

JERRY SAYLER • BURT SMITH

9513 S. W. Barbur Blvd.

CH 4-1101

Compliments of
CITY RUBBER STAMP CO.
400 S.W. 2nd
CA 8-7624

We Wish to Extend Our Congratulations to
the Graduating Class of 1961
FISHER & HUME
Produce Company

CApitol 6-4388
OPEN . . . . . 5:00 P.M. TO 2:00 A.M.
SATURDAYS: 5:00 P.M. TO 4:00 A.M.
Republic Cafe
AND
LOUNGE
222 N. W. FOURTH AVENUE
BETWEEN DAVIS AND EVERETT STREETS
PORTLAND 9, OREGON

BURNS BROS. TIRE and Supply Co.
Distributors of
Kelly Springfield Tires
and Atlas Tires
621 S. E. Union Ave. — Portland

Compliments of . . .
Ralph Driesen
MENS FINE CLOTHES
R D
Ralph Driesen
CLOTHIERS TO THE GENTLEMAN
947 Southwest Broadway
Across from the Hilton Hotel

CARO AMICO
Portland's Original
Pizzeria
Specializing in Italian
Food and Pizza
Orders to go

Compliments of . . .
Hillsdale Sash and Door Co.
6001 S. W. 30th
CH 6-3353

"Tower Tops Them All"
TOWER OIL CO.
STOVE OIL
FURNACE OIL
Telephone BE 5-5197
635 E. Burnside St.

TIK TOK TOO
8500 S. W. Bertha-Beaverton Hiway
"There's no substitute for quality"
CY 2-2671
Near Golfland

Best Wishes to the 1962

Graduating Class

FARM HOUSE MAPLE SHOP

For those who love

Early American

14170 S. E. Pacific Hwy., Tigard

ME 9-4611

Open 10-6, Fri. eves. till 9:00

TEXACO FUEL CHIEF HEATING OIL

The Very Best

of Heating Oils

AUTOMATIC OIL CO., INC.

2191 N. W. Savier CA 8-7646

CUSTOM REALTY

CH 6-1151 1509 S.W. SUNSET BLVD. PORTLAND 1, OREGON

★ **WALLPAPER** ★ **PAINTS**

★ **PAINTER'S SUPPLIES**

Wholesale and Retail

DEMME BROS.

35 N. Russell **ATlantic 2-3213**

ERWIN KALESSE

AUTOMOTIVE SERVICE CENTER

3530 S. W. Mult. Blvd. CH 6-5477

BUCK'S

WEST PORTLAND TEXACO

9803 S. W. Barbur Blvd.

Portland 19, Oregon

TOWING

TEXACO

Phone

CHerry 4-7111

Open 24 Hrs. a Day

"We Give S&H Green Stamps"

Cycling or Fitness and Fun on a

New European 10 speed racing bike from

KISSLER'S BICYCLE SHOP

1238 S. W. 4th

CA 8-5438

Downtown Portland

across from City Hall

JOIN THE PACIFIC CYCLING CLUB

Best Wishes to Jim Todd
and the Class of '62
from your neighbor

RON TONKIN CHEVROLET
"Out Barbur Way"
Phone 246-5431

CY 2-4473

PARR LUMBER CO.
IN RALEIGH HILLS

Fences • Siding • Hardware • Lumber

CLEANERS

Hillsdale Shopping Lane
6915 S. W. Capitol Hwy. CH 4-5898

Best Wishes

THE RITZ GIFT SHOP
6320 S. W. Capitol Hiway

Bob and Isabelle Ritz

Oregon's First Television Station

Salutes

WILSON HIGH CLASS OF '62

KPTV 12
ABC in PORTLAND

Good Luck Class of '62

STAR FURNITURE CO.
625 S. W. 4th Ave.

S. M. CHADBURN
Real Estate
CH 6-5404

S. M. Chadburn
CH 4-3278

6446 S. W. Capitol Hwy.
Portland 1, Oregon

Save On
Plymouth - Valiant
International Trucks

TED GILBERT MOTORS

6th and A, Oswego NE 6-3626

Portland's
Finest
Apartments

SHARRITA VILLA
HILLSDALE COURT
Built and Owned By
EMIL HIRNING
Home Building and Contracting

CH 6-6333 1342 S. W. Texas

BEST WISHES TO THE

TROJANS

FROM

MULTNOMAH DRUG
CH. 4-7582
Serving S.W. Hills
FREE DELIVERY

Compliments of . . .

MIKE DECICCO

Gillette Tires

DOOLY & CO.

Insurance Brokers

Board of Trade Bldg. ▪ CA 8-8311

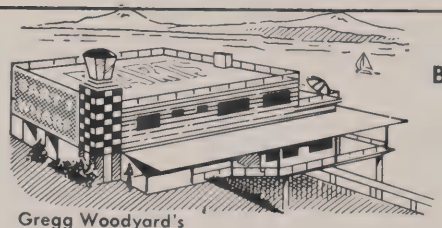

BART'S WHARF & MARINA

Gregg Woodyard's
"Pop's" New Restaurant On the Columbia
Wilson Students Welcome

Compliments of . . .

BARBUR BOULEVARD VETERINARY HOSPITAL

Dr. V. T. Oliver

Vandenburgh's

We want to take this opportunity to thank you Wilson students for your patronage this year. We sincerely hope that our service will continue to please you and that we'll see you often.

CH 4-2917

In Hillsdale Shopping Center

BEST WISHES
TO DUFFY AND DOUG
AND THE CLASS OF 1962

Don's SUBURBAN MENS SHOP

IN HILLSDALE

H. STOCKTON BOYD, C.L.U.

Representing
STANDARD INSURANCE COMPANY
Home Office: Portland, Oregon

616 S.W. 14th Avenue
Portland, Oregon
Bus: CA 6-6343
Res: CH 4-8813

Save 75% on your Dry Cleaning

NORGE CLEANING VILLAGE
in the Hillsdale Center

8 lbs.—$2.00—Coin-operated—16 Machines

6337 S. W. Capitol Hwy.
Phone 246-9150

Best Wishes from
"The Little Store"

TUALATIN HEIGHTS MARKET

Personal Service for your Needs

55th and Taylors Ferry Rd.

CH 6-9156

Distributor of
Mobil Heat
Stove and
Furnace Oil

ALBAUGH'S OIL SERVICE

CHerry 6-9130

4480 S.W. Garden Home Road
Portland 19, Oregon

the Class of 1962—our Special Customers!

BURLINGAME PHARMACY

8510 S. W. Terwilliger Boulevard

CHAS. N. TRIPP COMPANY

Investment Securities

634 American Bank Building • Portland, Oregon

Municipal Bonds • Corporate Bonds • Mutual Funds
Listed and Unlisted Common Stocks

Vermont Hills Beauty Salon

Try our prescription wave permanents.
We use the beautiful Luster Tone
in our
tints, bleaches and toners.

4604 S. W. Vermont
CH 4-4550

In our restful atmosphere enjoy
"The Best Ice Cream in Town"
and now . . . Hamburgers too.

Petterson's, in Hillsdale

LLOYD PURDY
and Company

ECONOMY—PLUS SERVICE
INSURANCE—ALL KINDS
Compare Before You Buy

Package Your Insurance & Save!

AT 7-1193

2173 N.E. BROADWAY

HOURS: 8:00 A.M. - 10 P.M. DAILY 8:30 A.M. - 9:00 P.M. SUNDAY

LYNCH'S
MARKET

6344 S. W. Capitol Highway, Hillsdale • CHerry 4-3110

Congratulations to the Class of '62

H. B. Larson Company

Insurance Agents and Brokers
Board of Trade Building

Serving Portland For Over 44 Years

A. B. Smith Chevrolet Co.

For the Finest in OK Used Cars
and
Lowest Prices on New
Chevrolets, Corvairs and Corvettes

West Burnside at 12th to 13th **CA 8-5161**

EXPERT WORKMANSHIP
CH 4-3153

HILLSDALE
SHOE REPAIR

TONY SCUITO, PROPRIETOR

6311 S.W. CAPITAL HWY. PORTLAND, OREGON

Lorraine's

SALON OF BEAUTY

HAIR STYLING AND COLORING

8428 S. W. 22ND AVENUE
PORTLAND. OREGON

CHERRY 6-5845
FOR APPOINTMENT

WEIBY'S

Multnomah Family Shoe Store

7868 S.W. Capitol Hwy. CH 4-8996

"To the very best . . .

from the very best"

Alpenrose

6149 S. W. SHATTUCK ROAD **CH 4-1133**

Congratulations

Class of '61

HILLSDALE VARIETY

Complete Automotive Service
at
Arnie Frutiger's
HILLSDALE GARAGE
Chevron Gas • Oil
6250 S.W. Capitol Hwy. CH 4-9590

Compliments of . . .

OREGON FILM SERVICE

1841 N.W. 22nd Avenue CA 2-9813

Nadeau's for Shoes
in
RALEIGH HILLS

Winthrop's for Boys
Cover Girls, Teenage Flats
Edward's - The Shoe for Children

Raleigh Hills
CY 2-2888

BE 6-4464 SCHOOL AWARD LETTERS

The Pennant Shop

ATHLETIC LETTERING

DOTTY MOORE, MGR. 3568 S.E. HAWTHORNE PORTLAND 14, OREGON

WILSON CLUB PINS
manufactured by
KARL J. KLEIN, INC.
jewelers, engravers

700 Jackson Tower CA 8-3718

Compliments of . . .

FIFTH AVENUE SHOP

ME 9-2345 ▪ 11640 S.W. Barbur Blvd. ▪ Tigard 23, Ore.

THE CARPETCASE

"All our carpets need is a good home."

The

MULTNOMAH BANK

Barbur Blvd. Branch
Hillsdale Branch
Multnomah Branch

PORTLAND, OREGON

Member, Federal Deposit Insurance Corporation

COMPLIMENTS OF

HILLSDALE BARBER SHOP

Raleigh Hills Rexall Drugs

Prescriptions—Emergency Delivery Service
VARIETY & GIFT DEPARTMENTS
28 Years Experience
J. Allen — Owner
7306 S. W. Beaverton-Hillsdale Hwy.
CY 2-3539

RALPH ROTHERMEL'S
CHEVRON SERVICE
Complete Service for Your Car
With Standard Oil Products
Free Pick Up and Delivery
At Raleigh Hills CY 2-3904

ZENITH RADIO & TV SALES & SERVICE

FRIGIDAIRE SALES

Steinbock's

APPLIANCE CENTER

CHerry 4-5005 7723 S. W. Capitol Hwy.

supreme perlite company

P. O. BOX 66 SUTTLE ROAD NORTH PORTLAND, OREGON PHONE AVENUE 6-4333

All that is best of the
Gay 90's dining traditions

FAMOUS JAKE'S CRAWFISH

FRESH SEAFOOD
(in Season)

Monday-Saturday
11:00 a.m.-3:30 a.m.

Sunday
2:00 p.m.-2:00 a.m.

401 S. W. 12th Avenue CA 7-4203

Jerry Hawthorne's Chevron Service
1986 W. Burnside

Free Pick-Up and Delivery
Atlas Tires and Batteries • Atlas Accessories
Tune-Up and Brake Work CA 7-9856

TIGARD BOWL
11660 S. W. Pacific Highway

Friendliest Lanes
in Oregon

Things Are Looking
Better With
MILLER PAINTS

317 S. W. Grand Avenue

Compliments of . . .
AL CALL'S
Garden Supply

Typewriters
New and Used
We service all makes
in our own shop
WHITCHER PRINTING & STATIONERY
in Multnomah • CH 4-3136

Patronize
Our
Advertisers

KIENOW'S
FOOD STORE
CA 8-1657

Este's
For the Finest in Men's Apparel
and Unique in Gifts
CA 7-0275

Quality is Always a Bargain at
UPTOWN
Shopping Center
Plenty of Free Parking

The Town
Pharmacy
PRESCRIPTIONS
TOILET ARTICLES
CA 6-6211

UPTOWN SHOES
Shoes for the Family
Poll Parrot — Smart Set
Trim Tred — Rand
CA 7-4875
2370 W. Burnside
We Give Green Stamps

Compliments of . . .
Mr. and Mrs.
Jack E. Jossy

M. LEVIN CO.
205 N. W. 10th
Eagle—Wiring Devices, Fuses
Berns—Fans, Kitchen Hoods
Kason—Display and Refrigeration Hardware
CA 2-9591 and 2

Tune-up Service — Wheel Balancing, Minor Repairs — Brake Reline
We Give S&H Green Stamps
MERRILL SNIDER
SHELL DEALER
Pick-up and Delivery
SHELL GASOLINE
Phone CApitol 8-1088
2800 Sam Jackson Park Road

CHerry 4-7533
3 Star Restaurant and Lounge
OCKY AND VIC HARRIS
8343 S.W. BARBUR BLVD.
PORTLAND 19, ORE.

HILLSDALE APPLIANCE
Sales and Service
6313 S.W. Capitol Hwy.
CH 4-5057
Leo Scherr

GUILD OPTICIANS
Paul G. Davies
Dispensing Opticians
906 S. W. Taylor St.
CA 7-6336

ABCO
JANITOR
SUPPLY
CA
2-2234
S. "BUDDY" IKATA
RES. BE 6-8251
WAREHOUSE
816 N. RUSSELL ST.
PORTLAND 12, ORE.

Portland Secretarial School

Individual Advancement

Edna Steen McCall, L.L.B., *President*

Ask for our free catalogue of courses:

SECRETARIAL
STENOGRAPHIC
CLERK TYPIST
JUNIOR ACCOUNTING
MEDICAL SECRETARIAL
LEGAL SECRETARIAL

SHORTHAND
TYPEWRITING
BOOKKEEPING
BUSINESS ENGLISH
FILING, SPELLING

COMPTOMETER
BUSINESS ARITHMETIC
PERSONALITY
COMMERCIAL LAW
SECRETARIAL STUDIES

Increase your Efficiency and Earning Power through Specialized Training
Day and Night Classes . . . Enroll any time.

Effective Employment Contacts
317 S. W. Alder, Between 3rd and 4th

Convenient to all Transportation Lines
Phone CA 3-1772

ACE ELECTRIC

The
Complete
Electric Service

ALFRED J. DAVIS COMPANY

Insurance Brokers

2323 N. W. Flanders St.
Portland 10, Oregon

CA 7-2577

Cline Cleans Cleaner

1 HOUR SERVICE

DICK AND JENNIE CLINE

9051 S.W. BARBUR BLVD.
PORTLAND, OREGON

CH 6-4885

TASTE TELLS

POPCORN PRODUCTS CO.
"Our Business Is Popping"

Catering to Parties - Clubs - Churches - Schools

4810 S.E. Division Street

BE 5-1969

BOULEVARD

Coffee Shop and Restaurant

- **Excellent Meals**
- **Home-made Pies**
- **Pleasant Atmosphere**

10420 S. W. Barbur Boulevard

Open 7:00 a.m. • Ample Parking

Congratulations to
Duffy Brown
Second in State Wrestling

DAVIS CO. OF OREGON, LTD.

Bulk Milk Hauling

Drink 3.8

Having trouble *finding "the"* HAT?

. . . nothing in your favorite color with just the trim you want? You only think you have problems . . .

R. B. HOWELL CO.

can solve them all with the Northwest's largest selection of complete millinery supplies. Here's where you'll find all you need to zing into any season in a hat of your own making. Fun to design, fun to make, sooo satisfying to wear!

"Eat 'em alive" at . . .
Oregon Oyster Company's

Dan & Louis Oyster Bar

GROWERS OF OLYMPIA AND
YAQUINA BAY OYSTERS

208 S. W. Ankeny Street
CApitol 7-8038

Compliments of...

DAD'S CLUB

INDEX:

Abrams, Jim 112, 174
Adams, Barbara 60, 136
Adams, Brooke 63, 112, 123
Adams, Gay 71, 136
Adams, Patricia 125
Adamse, Connie 136
Adamse, Norma 112
Adamson, Karolyn 60, 136
Adamson, Pete 97
Adcock, Linda 136
Adcock, Richard 97, 194
Adleman, Ann 68, 136
Ahern, Sue 54, 61, 125
Albaugh, Janell 97
Albrecht, Linda 112
Albrich, Linda 61, 88, 125
Alejandre, Danny 97
Alejandre, Yolanda 125
Alexander, Lessel 97
Allan, Barbara 71, 112
Allen, David 97, 184
Allen, July 97
Allison, Christy 112
Alloo, Charles 97, 214
Allred, Bill 72, 136, 169
Alsman, Tami 31, 63, 112
Amato, Pricilla 125
Amick, Caryn 97
Andersen, Terry 69
Anderson, Carol 63, 112
Anderson, Clark 97
Anderson, Clark 112
Anderson, Coni 87, 97
Anderson, Deanna 97
Anderson, Don 97
Anderson, Gail 61, 63, 125
Anderson, Lenny 57, 77, 112, 182, 183, 204
Anderson, Linda 26, 69, 136
Anderson, Louise 97
Anderson, Paul 136
Andyke, Ralph 97
Appleton, Beatrice 61, 125, 181
Archer, Dale 97
Arehart, Lee 97, 196
Armentrout, Dick 3, 77, 136, 163, 170
Armitage, Jan 112
Armstrong, Scott 112
Arnett, Lynn 59, 137
Arnold, Preston 87, 112
Arp, Mary Ellen 112
Arthur, Eddie 58, 125
Arthur, Sandy 97
Ashley, Mrs. Annabel 22
Ashworth, David 112
Atkinson, Bob 125
Atterbury, Doug 112, 178
Autry, Gerry 97
Averill, Bill 112
Averill, Leslie 61, 137
Avery, Lillian 112
Axelson, Keith 112, 184, 202, 203
Bach, Rodney 87, 97, 194
Backstrom, Janice 112
Bacon, Barbara 73, 87
Bailey, Jean 112
Bailey, Kathy 112
Bailey, Kent 97, 197, 210
Bahema, Maria 112
Baker, Daryl 97, 210
Baker, Russell 97, 184, 210
Baldock, Janet 137
Baldridge, Larry 97
Baldwin, Gary 112
Baldwin, Larry 87
Baldwin, Mrs. Maurine 22
Baldwin, Suzie 61, 125
Ball, Mike 97
Ball, Sandi 125
Ballantyne, Jerry 97
Baltazar, Sandy 6, 53, 54, 61, 77, 88, 125
Barde, Carolyn 112
Bardsley, Barbara 112
Barger, Barbara 97
Barker, Mrs. Jack 32, 74, 202
Barlow, Sue 17, 60, 137
Barnard, Elaine 125, 137
Barnes, James 137, 214
Barnett, Bonnie 125
Bartel, Betty 97
Bartell, Mrs. Virginia 32, 33
Bartnik, Ernie 97
Bartnik, Glenn 65, 137
Bartnik, Wayne 97, 176, 194, 210
Barton, Janet 53, 60, 125
Barton, Tom 72, 137, 183
Basinski, Jeff 112, 174
Bates, Robert 39, 70, 137
Bauer, Mary 47, 137, 157
Bausch, Dan 125, 176
Bay, John 28, 125, 196
Bay, Robert 112, 174, 193
Bayless, Craig 97, 210
Baylis, Miss Gladys 32
Bazzoli, Virginia 125
Beach, Brad 97
Beale, Elaine 112
Beebe, Ann 97
Beeman, Bruce 97, 176, 177, 210
Beeney, Mike 125
Behar, Julie 76, 112
Bekooy, Kay 112
Bell, Sherri 60, 125
Belleville, Penny 112
Bennett, Becky 97
Bennett, Guy 125
Bennett, Rhonda 112
Bentson, Suzanne 97
Bentz, Roy 125
Benward, Roy 70, 77, 87, 125, 170
Berenson, Janet 27, 55, 57, 69, 137, 187
Berg, Carol 97
Berg, Chris 97, 137
Berg, Corrine 8, 50, 55, 60, 213
Berg, Kay 61, 125
Berger, Kathleen 53, 60, 137
Berger, Mike 24, 137
Berland, Mike 125
Berland, Steve 125
Berlinguette, Bob 97
Bernstein, Thea 10, 18, 80, 81, 83, 137
Berry, Wayne 125
Bertell, Jim 97
Bertell, Kathy 125
Bertram, Lesley 98
Bertram, Mike 125
Betich, Sharon 125
Bevens, James 112
Beveridge, Dennis 98
Beveridge, Sharon 125
Bierer, Barbara 60, 80, 81, 83, 137
Bierer, Terry 98
Biggs, Ray 112
Billings, Terry 98
Billington, Hank 125
Billington, Penny 125
Bilyeu, Patricia 98
Bimrose, Jack 112
Binford, Roberta 112
Bisaccio, Gary 112
Bischel, Margo 98
Bjornson, John
Black, Karen 66, 125
Blackstone, Phil 74, 77, 125, 170
Blake, Ron 87, 137
Blake, Sally 87, 98, 181
Blakeslee, Marie 98
Blank, Bruce 70, 87, 113, 208
Blevins, Jack 26, 65, 77, 82, 138, 170, 173
Block, Lee 125, 178, 196
Blodgett, Keith 91, 113, 120
Blum, Frank 125, 170
Blunk, Becky 98
Boals, Dolly 98
Bobilott, Gordon 98
Boettcher, Joann 98
Boland, Bruce 98
Boldman, Donald 98
Boley, Linda 98
Bonar, Richard 98, 176, 194
Boone, Carol 125
Boone, Debra 87, 98
Boone, Gary 138
Boothby, Janet 98
Borden, Mrs. Elizebeth 16, 17
Borendtein, Sonja 83, 113
Bothne, Karen 53, 138
Botteron, Michael 98
Bowman, Bonnie 98
Bowman, Lynn 57, 61, 125
Bowser, Carolyn 125
Boyce, Sandra 98
Boyd, Bob 125
Bracelin, Connie 212
Bracy, Craig 98, 176
Bracy, Tim 4, 46, 47, 77, 138, 139, 188
Bragg, Vicki 113
Braman, Diane 113
Bramwell, Jan 71, 83, 86, 138
Bramwell, Shelley 98
Branch, Jerry 125, 184
Brandt, Karen 73, 125
Brannfors, Eric 57, 88
Branstetter, Barbara 98
Brant, Sharron 98
Brattstrom, Mr. Baker 32, 67
Breckon, Gary 26, 53, 55, 87, 138, 150
Breede, Sally 113
Breshears, Sandra 98
Bresnan, Linda 98
Brewer, Rhonda 133
Breyer, Jeri 98
Breyer, Patricia 125
Brice, Doug 59, 125
Bridgeford, Mary 125
Bridges, Connie 57, 65, 66, 125
Brigges, Bill 58, 133
Brindell, Dan 81, 83, 125
Brissenden, Richard 98, 176
Brockhaus, Joan 10, 57, 81, 83, 138
Brockman, George 98, 197
Brockman, Jimmy 196
Brockway, Scott 98
Bromberg, Mrs. Ailene 31
Broms, Chris 113
Bronson, Robert 138, 199
Brookens, Judi 63, 113
Brown, Bill 77, 98, 138, 170
Brown, Bruce 87, 113, 193, 202
Brown, Denda 113
Brown, Duffey 138, 170, 196, 197, 244, 245
Brown, Phyllis 125
Brown, Russell 113, 174, 208
Brown, Scott 98, 110, 176, 210
Brown, Stephen 113
Brownstein, Miss Helen 22
Brugger, Doug 98
Bruun, Eva 125
Bryant, Linda 98, 99
Buchanan, Chris 125
Buckley, Mary 98
Buckley, Bill 138
Buckner, Jim 72, 138
Bucknum, Greg 98, 176
Buell, Clinton 113, 174, 202
Bunnell, Valerie 125
Burdick, Virginia 98
Burford, Jim 125
Burklund, Susan 62, 138
Burnett, Patricia 138
Burnett, Richard 98, 176
Burton, Mr. Fredrick 22
Burton, Steve 125
Bush, Mrs. Patsy 25
Bushek, Danny 98
Bushnell, Dick 98, 194, 210, 176
Bushnell, John 41, 65, 113
Bushnell, Bob 58, 83, 138
Buswell, Donald 125
Butcher, Norm 138
Bute, George 98
Butler, Doug 70, 125, 174
Butler, Loren 138
Butler, Maureen 138
Butler, Mike 125
Butler, Robert 26, 29, 139
Butzien, Ben 113
Buxman, George 98, 176, 197, 210
Byers, Harold 87, 138
Byers, Louise 87
Byron, Kent 113
Cadonau, Carl 2, 38, 125
Caldwell, Lynn 62, 125
Call, Dennis 64, 139
Call, Mike 98, 176
Cameron, Jim 73, 139
Cameron, Mary 89, 125, 134
Camp, Gregory 125
Campbell, Maurene 113
Canright, Shirley 98
Canright, Walton 113, 196
Carden, Candy 98
Carley, Charles 77, 125, 170, 196
Carley, Frances 73, 113
Carlquist, Jean 139
Carlson, David 98
Carlton, Craig 113
Carlton, Kathy 98
Carlton, Shirley 68, 125
Carocci, Terry 98
Carter, John 17, 113, 174, 204
Casciato, John 98
Cassanova, Ruth 98
Cauble, Diana 10, 87, 139
Cauller, Nedra 54, 57, 71, 82, 139
Cavanaugh, Ann 53, 87, 125
Cavitt, Ken 64, 87, 139
Cavitt, Robert 98, 176
Cerlenko, Greg 113
Chakoutahi (Shou Shou) 56, 57, 60, 71, 139
Chalupa, Jean 139
Chamberlain, Dick 98
Chamberlain, Nancy 63
Chambers, Pattie 113
Champ, Linda 98
Chance, Mary 113
Chaney, Georgia 113
Chaney, Mike 125
Chapman, Roy 98
Chase, Harry 113
Childreth, Margaret 113
Childs, Janie 98
Chiravollatti, Michele 98
Chisholm, Mrs. Jean 37
Cholbi, Jan 98
Chorlton, Sue 75, 77, 140, 213
Christensen, David 140
Christian, Blaine 87, 126
Christopherson, Cherry 113
Christy, James 98, 176, 194
Chun, Terry 113
Claflin, Dinah 64, 126
Claflin, Pete 140
Claggett, Jane 66, 140
Claggett, Marilyn 126
Claggett, Nancy 98
Clark, Bruce 98
Clark, Melanie 98
Clark, Pete 126, 196
Clark, Ronald 113
Clark, William 126
Clearwater, Sharon 140
Clemmitt, John 99
Clemmitt, Roxanne 71, 140
Clute, Dan 99, 184
Clute, James 59, 113
Coate, Midge 113, 185, 212
Coblens, Ellen 60, 140
Cochran, Janet 73, 113
Cochran, Judy 54, 57, 126
Cochran, Ray 113
Cochran, Sandy 87, 113
Cochran, Susan 98
Coefield, Jeff 77, 140, 170, 196, 199
Coffey, Sue 99
Cohen, Richard 13
Cohen, Susan 80, 83, 140
Cohn, Sandy 72, 113, 174, 175
Colby, Bette 88, 126
Colby, Jane 83, 86, 140
Cole, Candi 113
Cole, Charles 140
Cole, Robert 140
Coleman, Cheryl 113
Coleman, Jana 126
Coleman, Jerry 99
Collier, Pat 113, 174
Collin, Chelsey 126
Collins, Lynn 126
Colton, Graham 74, 77, 126, 178
Colver, Hugh 140
Colver, Jim 113
Comer, Casey 99
Comer, Frosty 79, 140, 170, 199
Cone, Joyce 126
Conlon, Mr. Ray 27, 42, 178
Cook, Carol 79, 99
Cook, Doug 72, 86, 140, 169, 245
Cook, Drake 99
Cook, Karen 99
Cook, Marilynn 63, 113
Cook, Pam 66, 140
Cook, Rob 113
Cook, Virgil 59, 126
Coombs, Bob 58, 113, 178
Cooper, Dorothy 113
Copeland, Philip 77, 140, 178
Copeland, Steve 99
Copeland, Susie 141
Copernoll, Margaret 4, 46, 53, 54, 57, 71, 82, 136, 141
Coppock, Jean 54, 81, 113
Corcoran, Malyn 141
Corey, Steve 99, 176
Corrigan, George 74, 126, 174
Coston, Rod 99
Council, Chuck 74, 77, 126, 178
Countess, Craig 126
Countess, Renee 99
Courtney, Bill 99, 176, 194, 210
Cowles, Gary 26, 126, 188, 190
Cowman, Chris 113
Cox, Dick 126, 208
Cox, Donald 99
Cox, Joann 64, 126
Cox, Martin 99
Craig, Jeff 99
Craig, Laura 113
Craig, Mr. William 4, 15
Crane, John 87, 113
Crane, Steve 99
Crew, Charles 99
Crichton, Doug 99
Crispin, Robert 87, 141
Critchett, Linda 113
Crosby, Kathy 83, 89, 126
Crossley, Gloria 99
Crossley, Mike 141, 199
Crouch, David 64, 87, 141
Crouse, Carol 64, 141
Crouse, Lynda 71, 88, 126
Crutcher, Leslie 86, 126
Cummings, Charles 141
Cunningham, Andrea 126
Cunningham, Kay 82, 141
Curry, Carol 141
Curry, David 113, 196
Curry, Monica 73, 86, 142
Curtin, Jim 126
Curtin, Julie 99
Cyr, Pat 61, 88, 126
Dadey, Mr. Gerald 32, 77, 193, 211
Dahl, Don 99
Dahl, Doug 99, 184, 210
Dahl, John 74, 126
Dahl, Linda 126, 181
Dahlgren, Bryan 65, 113
Dailey, Roger 99, 176
Dalton, Leslie 99
Danford, Pat 66, 90, 142
D'Arcangelo, Harry 113
Darling, Karen 69, 82, 142, 186
Dauelsberg, Lawrence 142
Daugherty, Mark 99
Davenport, Bret 99
Davenport, Doug 113

Davidson, Robert 99, 210
Davidson, T. 24, 28, 55, 57, 76 142
Davies Diane 61, 88, 89, 126, 134
Davies, Jim 142
Davies, Keith 99, 176
Davis, Bettie 66, 126
Davis, Carolyn 66, 126
Davis, Charlotte 99
Davis, Dick 72, 77, 142, 172
Davis Dotty 27, 55, 57, 60, 142
Davis, George 99
Davis, Kim 113, 174, 197, 208
Davis, Margi 24, 25, 69, 126
Davis, Michael 142
Davis, Rochonne 99
Davis, Ron 126
Davis, Sam 70, 142
Davis, Shirley 99
Davis, Terry 126
Dawes, Mary 99
Dawson, Sue 126
Dax, Lila 99
Day, Jim 99, 176
Day, Judy 73, 113
Dayton, Bob 72, 143
Dean, Phillip 126
Deaton, Lucia 126
DeBauw, Kathy 126
DeGraaf, Ed 99
Dehaan, Dorothy 143
Dehaan, Pat 126
Dehaan, Richard 113
Delaney, Jean 126
Dempsey, Tohnnia 99
Despot, Miss Diane 6, 28, 68
Detillian, Stephanie 114
Detlefsen, Mike 8, 49, 53, 55, 65, 76, 77, 86, 143, 172
DeWolfe Mrs. Brigitte 28, 29, 61
Deverell, Pat 114
DeVine, Carolyn 99
Dick, Jack 114, 124, 197
Dick, Jerry 114, 174, 197, 202
Dick, Steve 86, 26, 170
Dicvkens, Kathleen 126
Dickinson, Patti 3, 27, 55, 66, 143, 246
Dillon, Beverly 114
Dillon, Joanne 99
Ditewig, Priscilla 100
Ditewig, Steve 72, 77, 143, 172
Doan, Deanna 126
Doane, Larry 126
Doane, Sharon 100
Docken, Ilona 24, 69, 126
Dodge, Barbara 77, 100, 181
Dodge, Mrs. Rae 22
Dodge, Theresa 100
Doeneka. Linda 100
Doern, Bill 65, 91, 114, 197, 211
Doern, Danny 87
Doern, Ed 100
Doern, Eileen 48, 54, 69, 77, 82, 86, 143
Doherty, Kathy 100
Dolan, Patty 143
Domenigoni, Don 100
Donnelly, Sue 69, 114, 185
Donoho, Jim 100
Dorfman, Dee 114
Dorner, Bryan 53, 55, 143
Dorris, Mary 126
Dotson, Jeri 83, 86, 143
Douglas, Allan 65, 86, 126, 186
Downey, Bridget 100
Doxey, Janet 100
Dressler, Connie 114
Driesen, Debbie 100
Driesen, Jack 126
Driscoll, David 114
Druck, Bernie 51, 100, 104, 107, 176, 194, 195, 202
Druck, Jacqueline 61, 126
Duncan, Charlotte 114
Duncan, Jack 114
Duncan, Kathy 126
Duncan, Robert 100
Dungan, Charlotte 64, 83, 88, 126
Dunlap, Richard 72, 126
Dunn, Di-Ann 100
Dupuy, Jerry 100
Durnin, Dennis 126
Durst, John 9, 143, 199
Durst, Stan 100, 176
Dusevoir, Barbara 114
DuVall, Debby 99, 100
DuVall, Diane 114
Duzan, Kathy 66, 143, 168, 169
Duzan, Sue 73, 114
Dyer, Diane 100
Eachus, Dana 114
Eames, Don 82, 143
Ecklund, Eric 143
Eckmann, Mary 73, 114, 181
Edgar, Jill 17, 26, 181
Edgar, Kathy 114
Edgett, Sharon 114
Edmiston, Marcia 100
Edmonds, Doug 114, 126
Edmonds, Guy 114
Edwards, Bill 114
Edwards, Bob 143, 170
Edwards, Joan 71, 77, 143, 212
Edwards, K. 70, 126, 174, 196, 197
Edwards, Lana 100
Edwards, Monte 114, 174
Eggen, Chris 5, 100, 103, 181
Eggen, Miss Judy 20, 67, 181
Eggleston, Maryanne 64, 88, 126
Eichenberger, Jay 100, 194
Eisman, Jim 68, 114
Eilele, James 100, 176
Elfving, Dan 100, 184
Elfving, Gerda 66, 126
Elfving, Sue 114
Ellmers, Mr. Hal 37, 204
Ellsworth, Ralph 143
Elwell, Martha 53, 126
Elwood, Carl 114, 184, 196, 197
Elwood, Sharon 126 166
Ely, Candy 100
Emerson, Lesley 26
Emnrick, Jan 143
Engebretson, Judy 143
Engel, Pamtla
Engel, Pamela 83, 144, 154, 166
Engseth, Margie 126
Enklis, Sharon 61, 126
Enriquez, Leonard 126
Erbes, Dennis 126
Erbes, Sue 114
Erickson, Aileen 66, 144
Erickson, Carol 100
Erickson, Carol 63, 73, 126
Erickson, Dennis 126
Erickson, Sharon 87, 127
Erland, Melvin 100, 194
Erland, Steve 100, 176
Erwert, Tim 100
Erwin, Chuck 100, 210, 178
Erwin, John 127
Estabrook, Marjorie 100
Eubanks, Llurel 100
Evans, Cathy 100
Evans, Fred 144
Evans, Dick 100, 176
Evans, Roberta 100
Evans, Ron 57, 74, 144, 168, 176, 179
Everett, Shirley 71, 127
Ewing, Kathryn 114
Fahlman, Michael 100
Fahner, Hulda 127
Fahrion, Sue 100
Fairchild, Sally 36, 77, 100, 181
Fairfax, Linda 66, 114
Faith, Jerry 127
Fameli, Louis 114
Fantz, Chuck 100
Farr, David 114, 211
Farris, Parr 114
Farquhar, Donna 127
Fazzolari, Karen 68, 114
Fellman, Doug 127
Fellows, Carol 66, 75, 144
Fellows, Jan 114
Felter, Kathy 144
Fenwick, Mr. James 15
Ferguson, Pam 83, 127
Feris, Amy 43, 144
Ferris, Sally 60, 127
Field, James 114, 174
Field, Stephen 101, 176, 211
Fildes, Gregg 27, 208
Finch, Mike 01
Finley, Chris 73, 114
Fischer, Dennis 101
Fish, Pam 114
Fisher, Linda 114
Fisher, Mark 101, 176
Fisher, Richard 101
Fitch, Marylou 64, 127
Fitzwater, Bob 101, 183, 194, 210
Fitzwater. Bruce 77, 127
Fix, Patti 127
Flath, Richard 101
Fleck, Jodi 127
Fleck, Robert 101
Fleming, Mike 101
Foley, Kathi 27, 53, 62, 86, 144
Foley, Sharon 60, 114
Ford. Bryon 144
Ford, Kathy 76, 82, 114
Ford, Linda 144
Forrest, Roger 74, 145
Forrest, Ron 101
Forsstrom, Monica 114
Fort, Sarah 77, 101, 181
Foss, Lee 101
Foster, Norman 01
Foster, Patti 114
Fowler, Bob 114
Fowler, Dick 77, 86, 145, 170
Fowlks, Elinor 114
Fowlks, Richard 101
Fox, Steven 101
Franklin, Jan 51, 114
Franklin, Valerie 145
Francis, Karen 101
Francis, Sharon 101
Franz, Noel 101
French, Don 70, 77, 127, 170, 197
Friday, Mrs. Anna 20, 73
Friedenberg, Carrie 101
Frisch, Larry 53, 57, 76, 77, 87, 183
Fritzler, Paul 87, 114
Fronk, Chris 127
Frost, Jim 127
Froude, Diane 66, 114
Fryer, John 77, 86, 127, 204
Fuller, Sharon 127
Fuller, Steve 87, 101
Fullmer, Mary 144
Funes, Jeff 127
Funes, Reyna 101
Furry, Carol 54, 63, 145, 160
Gagliasso, Ken 65, 77, 145, 197
Gallagher, Pat 101, 176, 197, 210
Galvin, Bonnie 101
Gamble, Gai 101
Gammon, Dave 9, 11, 145, 170, 173, 188, 99, 200
Gannon, Cheryl 60, 145
Gannon, Michael 101
Gano, Jean 114
Gantenbein, John 127
Garland, Marcia 101
Garland, Roger 127
Gariety, Bob 114
Gates, Joe 127
Gausvik, Lloyd 114, 184
Gawley, Tom 114
Gaylord, Barbara 101
Gehrke, Mrs. Gene 20
Genevase, Frank 204
Gentile, Jo-Lynne 71, 145
Gentry, Greg 114
Gephart, Gerry 70, 127
Gerber, Philip 55, 70, 145
Gerson, Joanie 101
Geyer, Mark 53, 54, 56, 57, 82, 145
Gholson, Kathy 101
Giannini, John 127
Gibson, David 101, 210
Gibson, John 101, 176
Gibson, Larry 101, 176
Gibson, Terry 101
Gideon, Ann 145
Giese, Stan 87, 127
Giffin, Gordon 114
Gilbert, Janet 64, 127
Gilfeather, Randy 72, 114, 208
Gilfeather, Lee 53, 57, 71, 127
Gilgan, Jan 114
Gillaspie. Kenton 72, 114
Gillson, Patti 114
Gillson, Ray 127, 208
Givens, Rhoda 101
Glassner, Roy 40, 101, 176
Gleason, Connie 114
Glesmann, Lynn 101
Glover, Ruth 145
Gluth, Carol 114
Goebel, Clay 101, 210
Goetze. Webb 65. 114, 184, 208
Goin, Dale 87. 115
Goin. Sheri 87, 145
Goldsmith, Jim 67, 86, 145
Good. Bert 115
Goodman, Lois 101
Goodman. Ron 115
Goodwin, Rob 101
Gordon, Mr. George 33
Gordon, Nancy 101
Gorham, Linda 68, 86, 145
Gorham, Ann 101
Goss, Margaret 115
Goss, Mike 87
Goss, Pat 101
Gould, Alan 101
Grace, Steve 26. 53. 77, 145, 178
Grace, Tom 77, 127. 178, 179
Grady, Mike 72. 145
Graham, John 101
Graham, Karen 127
Graham, Mary 101
Graham, Nick 127
Graham. Susan 26, 27, 62, 146
Grand, Jerry 146
Grant, Don. 127
Grant, Vicki 115
Graves. Greg 101
Gray, Mr. Allan 32, 33, 196
Gray. Janice 101
Gray, Kathy 54, 69. 77. 82, 88, 127
Gray, Rob 101, 176, 194
Gray, William 72, 146
Greco, Miss Lucia 38. 61
Greeley. Maren 86, 127, 141
Green, Diana 101
Green, Don, 101
Green, Gary 101
Green, Jim 74, 127
Greenwald. Jerry 146
Greenhalgh, Dick 70, 87, 146
Greenwood, Jay 87, 127
Gregory, Steve 101
Griffith, Bill 101, 176, 211
Griffith, Jim 53, 87, 127, 199
Gronquist, Larilee 87, 146
Gronquist, Ron 115
Gronquist, Roy 128
Grothaus, Kathy 53, 64, 128
Gryziec, Andrea 101
Guffy, Mr. William 42
Guinazzo, Miss Leonora 28, 76
Gunderson, Mike 74, 128
Gunderson, Sandra 115
Gundle, Janet 31, 51, 101
Gundle, Jeri 101
Hadley, Doug 101
Hageman, Mike 67, 72, 146, 170, 188
Hageman, Tom 115
Hagmeier, Roberta 55, 66, 86, 146
Haight, Mr. Arthur 33, 214
Hainline, Ted 115
Hale, Steve 101
Haley, Kathryn 101
Hall, Alice 115
Hall, Betty 146
Hall, Jeanette 128
Hall, Lorraine 115
Halley, Rick 101, 197
Halloran, Dan 70, 115, 184
Halme, Larry 101
Halverson, Cathie 24, 146
Hamar, Rosalind 115
Hamilton, Dave 101, 194
Hamilton, Doug 76, 146
Hamilton, Herb 87, 128
Hamilton, Joe 115
Hamlett, Linda 57, 71, 82, 146
Hamlett, Ginger 71, 128
Hamner, Darlene 64, 83, 128
Hamreus, Wayne 101, 176
Hand, Melinda 71, 88, 128
Hankins, Lorna 146, 189
Hanlein, Carolyn 57, 69, 88, 128
Hanley, Carole 102
Hanley, Karen 66, 146, 163
Hanley, Sue 64, 128
Hanna, April 115
Hansen, Douglas 6, 51, 102, 176, 194, 210
Hansen, Greta 61, 87, 128
Hansen, Vicki 102
Hara, Miss Marian 37, 69
Harding, William 59, 146
Harman, Mike 72, 146
Harms, Kathi 102
Harnett, Carrie 20, 102
Harnett, Kathy 128
Haroun, Lee 102
Harper, Claudine 146
Harper, Harry 102, 194
Harrington, Terry 65, 146
Harris, Chip 77, 128, 214
Harris, Kathleen 53, 87, 147
Harris, Mikal 102
Harris, Steven 147
Harrison, Elaine 102
Harrison, Elois 54, 82, 147
Harrow, Jim 115
Harrow, John 74, 147, 178, 179
Hart, Candy 128
Hart, Gary 70, 128, 211
Hartfield, Renee 102
Hartmann, Lew 115
Hartmann, MaryAnn 102
Hartsook, Carol 102
Hashimoto, Janice 102
Hashimoto, Laury 115
Hastings, Dianne 64, 128
Hastings, Gregory 102
Hatfield, Joan 71, 147
Havnar, Jerry 32, 59, 115
Hawkes, George 87, 128, 184
Hawkes, Miss Joyce 38
Hawkins, Cathy 102
Hawkins, David 53, 147
Haworth, Robert 147
Hayden, Linda 115, 212
Hayes, Daniel 115, 208
Hayes, Kathy 58, 62, 83, 147
Hays, Patti 147
Hazel, Miss Lois 42
Headrick, Robert 102, 176
Heaney, Pat 115
Hearn, Cynthia 115
Hedberg, John 115, 208
Heilig, Joan 102
Heim, Mike 102
Heine, Mr. Henry 16
Heller, George 102, 176, 197
Hellis, Carl 128
Hemstreet, Lynda 102
Henderson, Bill 102, 115
Henderson, Boyce 128
Henderson, Heather 54, 58, 82, 147
Henderson, Ruth 68, 115
Hendricks, Nancy 51, 53, 61, 82, 86, 128
Hennig, Donald 102
Henry, Chris 115
Henry, Joan 128

Henry, Tom 102, 176
Herbert, Mr. Richard 33
Herr, Sam 87, 128, 172, 204
Herren, Warren 102
Hertz, Gary 65, 87, 148, 181
Hertz, Mr. Gary 38
Hetzler, Steve 58, 115, 183, 204
Hewitt, Paul 115
Hickox, Henry 67, 128
Highland, Jan 102, 110
Highland, Linda 26, 69, 148, 186
Hill, Jane 71, 128
Hill, Dr. Lucille 22
Hill, Lowell 102
Hillis, Mike 115, 208
Hillison, Dave 67, 128
Hillison, Bob 115
Hiltibrand, Marikay 115
Hines, Karen 64, 128
Hinton, Denise 102
Hite, Gary 102
Hobson, Rick 65, 136, 148
Hoerner, Carol 115
Hoffman, Becky 102
Hoffman, Pete 128, 208
Hogberg, Laila 102
Hoge, Linda 128
Holeman, Dennis 115
Hollander, Bruce 210
Hollenbeck, Sandra 115
Holly, Camille 66, 148
Holly, John 74, 128
Holm, Linda 115
Holms, Bob 72, 148
Holmes, Carol 102
Holmes, Diana 115
Holmes, Diane 128
Honegger, Cheryl 115
Honegger, John 115, 174
Hood, Mr. Joe 42, 43
Hood, Judy 116
Hood, Rosalind 128
Hooker, Greg 102
Hoover, John 102
Hopkins, Jimmy 148
Hopper, Joyce 87, 116
Horner, Mr. Charles 33
Horton, Mr. Troy 23
House, Barbara 116
Householder, Gail 77, 148, 170, 188, 199
Houseman, Shirley 62, 148
Houser, Grant 102
Howe, Marilyn 102
Howe, Mrs. Sonna 18
Howe, Stan 128
Howell, Kathy 148
Howerton, Sinde 54, 57, 62, 148
Hrdina, Jeff 72, 77, 148
Hruby, Danielle 69, 116
Huld, Linda 116
Hulse, Carl 128
Humes, Jane 66, 116
Hunter, Andy 128
Hunter, Dennis 102, 176
Hunter, Steve 58, 128
Hurst, Sue 128
Hurst, Bill 36, 102, 211
Huser, Steve 87, 116
Hussell, David 116, 193, 202
Huston, Jodi 116
Hutchens, Tyra 102
Hutchinson, Kent 102
Hutchinson, Miss Phyllis 28
Huwaldt, Kathy 24, 71, 148
Huyler, John 55, 67, 148
Huyler, Tim 102, 210
Hyde, Janet 87, 116
Imeson, Mike 54, 87, 116
Ingle, Earl 116, 184
Ingle, Sharron 53, 62, 86, 148
Innes, Bob 102
Irwin, Christine 102
Irwin, Dan 116
Irwin, Leslie 102
Isakson, Jeff 116, 211
Isaman, Raymond 148
Isaman, Ricky 102, 210
Isensee, Paul 87, 102
Ivey, Beth 128
Ivey, Maryanne 116
Jacobsen, Carol 53, 60, 148
Jacobsen, Craig 102
Jager, Linda 102
James, Miss Elva 29, 76
James, Terry 116, 184, 208
James, Walt 20, 102
Jameson, Caro 90, 116
Jameson, David 86, 128, 134, 174
Janes, Claudia 102
Jeffries, Gwendolyn 148
Jeffries, Jim 116
Jenkins, Nicki 102
Jensen, Eric 116, 174
Jensen, Floyd 128
Jensen, Kris 34, 57, 64, 86, 89, 127, 129
Jeremiah, Sharon 116
Jewett, D. 9, 72, 77, 148, 170, 199
Johann, Judy 116
Johnson, Barbara 69, 129
Johnson, Barbara 129
Johnson, Carol 26, 66, 149
Johnson, Carol J. 129
Johnson, Carolyn 64, 129
Johnson, Ella 102
Johnson, Gay 129
Johnson, Jean 102
Johnson, Jeff 77, 149, 172, 188, 199, 201
Johnson, Joyce 63, 149
Johnson, Judy 116, 185
Johnson, Julie 61, 149
Johnson, Karen 116
Johnson, Larry 24, 77, 129, 204
Johnson, Leighton 72, 149
Johnson, Linda 87, 116
Johnson, Lynn 102
Johnson, Myrna 3, 64, 88, 129
Johnson, Mr. Olaf 43, 188, 190
Johnson, Pamela 64, 129
Johnson, Paul 129
Johnson, Nadine 73, 116
Johnson, Pat 58, 81, 83, 87
Johnson, Rise 53, 64, 86, 88, 129
Johnson, Steve 116, 184, 197
Johnson, Susan 129
Johnson, T. 11, 30, 69, 86, 149, 186
Johnson, Vicki 102
Johnston, Dean 67, 86, 129
Johnston, Deanna 60, 129
Johnston, Lynn 116
Jonasson, Brad 116, 174, 192, 193, 202
Jonasson, Stephanie 102
Jones, Mr. Charles 14
Jones, Mr. George 20
Jones, Jan 74, 129
Jones, MaryLou 73, 129
Jones, Maryann 102
Jones, Paul 102, 184
Jones, Ricky 116
Jones, Ron 102
Judd, Mike 149
Justin, Linda 66, 149
Kaady, Patti 102
Kahn, Ed 116
Kaiser, John 102, 176
Kaiser, Mike 87, 149
Kamish, Linda 102
Kammerer, Linda 102
Kane, Clifford, 65, 116
Karr, Mrs. Hazel 38
Karr, Susan 24, 116
Karr, Linda 102
Karle, Mark 58, 116
Karnath, Betty 129
Katafias, Jan 22, 72, 149
Kaufmann, Paul 116
Kaveny, Gail 129
Kavitt, Betty 102
Kearns, Judi 53, 88, 129
Kearns, Kathy 53, 88, 129
Keef, Mark 86, 129, 134
Keef, Terry 103, 116, 176
Keefe, Wayne 184
Keene, Judy 116
Keene, Kathy 103
Keene, Sandia 129
Keep, Barney 65, 116, 174, 196, 202, 203
Keister, Larry 116
Keller, Paula 129
Kelley, John 102
Kelley, Mrs. Lois 30
Kelly, Cathie 103
Kelly, Colleen 103
Kelly, Kathleen 150
Kelly, Robert 86, 129, 184
Kelly, Roxanne 87, 129
Kelty, Chris 103
Kelty, Jane 61, 129
Kemeny, Benjamin 129
Kemeny, Matthias 41, 54, 57, 150
Kendrick, Joyce 129
Kendricks, Walter 103, 210
Kenward, Beth 129, 213
Kenyon, Rick 150
Kerns, Dianne 116
Kerns, Tom 67, 87, 150
Kerr, Joanne 117
Kerr, Dick 57, 58, 76, 87, 150
Kerr, Steve 11, 24, 150, 186 187, 204, 205
Kessinger, Carole 150
Kessinger, Gail 103
Kester, Delbert 129
Keyser, Susan 103
Kibe, Janis 103
Kidd, John 67, 87, 150
Kiefer, Marty 117, 174, 196
Killian, Elery 103, 210
Killian, Emery 103, 210
Killion, Tom 117
Kimball, Ed 129
Kindberg, Sue 64, 82, 129
Kindler, Marilyn 129
King, Barbara 87, 117
King, Fred 117
King, Jerry 129
King, Kathy 103
King, Nancy 103
Kingsbury, Miss Mary 23, 75
Kingsbury, Merle 66, 117
Kinney, Gini 27, 48, 53, 71, 150
Kirk, Dennis 150
Kirkland, Pat 129
Kirrie, Margot 117
Kirrie, Pat 103
Kittleson, Bonnie 117
Kjos, Barbara 53, 60, 151
Kjos, Kerry 117
Klawa, Robert 41, 117
Kleinman, Marna 76, 87, 117
Kline, April 103
Kline, Jim 117
Kline, Sherry 129
Knapp, John 74, 82, 151
Kneisel, Nancy 103
Knobbs, Susan 103
Knutson, Kenny 72, 117, 211
Knutson, Mrs. Lillian 33
Koberstein, Dennis 103, 197
Koch, Sherry 103
Koffman, Paul 208
Kohnle, Barbara 103
Kolberg, Cheryl 103
Koppelman, Barbara 151
Kordosky, Patricia 103
Kovenz, Lorraine 103
Kozak, Kathleen 117
Kraig, Carol 64, 129
Krebs, Loren 103
Kreig, Cathi 117
Kreig, Diana 129
Krieger, Robin 103
Krieger, Cherri 71, 89
Kruchek, Karen 26, 43, 53, 60, 151
Kruchek, Susan 117
Krumholz, Louise 117
Krupa, Charlotte 71, 129
Krupa, Joseph 43, 151
Krupa, Patty 117, 123
Kruse, Fred 117
Kruse, Kathie 117
Krussman, Julie 60, 77, 151, 212
Kuchenthal, John 74, 151
Kullberg, Rick 87, 155
Kullberg, Wayne 87, 129, 183
Kuns, Lynette 103
Kuriatnyk, Sheryl 151
Kuriatnyk, Mike 117
Kuzirian, Mary 103
Kuzirian, Patricia 117
Kyle, Mrs. Dorothy 37
Kyllo, Patricia 63, 117
Labby, David 24, 57, 151
Lachenmeier, Beth 103
Lamb, Chris 103
Lamont, Barbara 103
Landis, Linda 103
Landis, Virginia 129
Landry, Sue 53, 76, 87, 129
Lane, Stephen 103
Langley, Wilver 117
Lanning, Joe 103
Lanning, Stephen 129
Lantz, Marlene 117
Lappi, David 74, 129
Larkin, Lynn 77, 103, 181
Larsen, Barbara 151
Larsen, Miss Hannah 42
Larsen, Laurin 72, 151
Larsen, Lauris 61, 151
Larsen, Mr. Robert 43
Larson, Jeff 103
Larson, Karen 4, 48, 77, 86, 151, 241
Larson, Raymond 129
Larson, Tim 129
LaSalle, Doug 103
Laspa, Kathy 129
Laspa, Sue 117
Lasselle, Don 103
Lathrop, Tom 129, 174
Laurens, Merilee 117
Lavender, Fay 117
Lawrence, Gary M. 7, 50, 55, 87, 117, 151, 172
Lawrence, Gary S. 70
Leasia, Maxine 129
Lebrun, Daniel 151
LeBrun, Frank 103
Lee, Andrea 64, 129
Lee, David 104
Lee, Mrs. Nancy 21, 62
Lee, Rowland 129
Lee, Stephie 59, 75, 147, 151, 169
Lee, Virginia 117
Leflar, Jim 104
Leflar, Steve 60, 129
Lei, Dorothy 63, 117
Lei, Irene 104
Leighton, Terry 151
Leonard, Bill 129
Leppla, Patty 129
Leshgold, Bairie 61, 129
LeTourneux, Jim 104
Levin, Jamie 104
Lewis, Greg 117
Lewis, James 67, 152
Lewis, Jane 152
Lewis, Jeff 129
Lewis, Roger 117
Libby, James 87, 117
Lickel, Ann 104
Lillig, David 152
Lind, Chuck 152, 170
Lind, Terrie 104
Lind, Vicki 61, 129
Linberg, David 117
Lindberg, Jerry 129
Linden, Sherry 69, 129, 152
Lindsay, Mr. Roy 33, 55
Linenberger, John 72, 129, 204
Linnman, Paul 104, 197
Lite, Susan 152
Litsjo, Barbo 87, 104
Litsjo, Orvar 129, 196
Lin, Phil 104
Livermore, Marilee 61, 86
Livingston, Bill 129
Lloyd, Catherine 104
Locke, Kathy 104
Lockwood, Arnold 130
Lockwood, Larry 104
Lodwig, Marsha 104
Loeffel, Dianne 69, 117
Lohr, David 130
Lonero, Linda 104
Long, Kathy 117
Longmore, Paul 117
Loomis, Candy 104
Loomis, Carole 104
Loomis, Joan 117, 212
Loomis, Suzanne 104
Lord, Fred 117
Lorenzen, Ronald 152
Lowell, Art 54, 130
Lowry, Sharon 117
Lovland, Sheryl 104
Loyd, Yogi 21
Loye, David 152
Lucas, Jim 130, 211
Lucas, Hal 104
Lucas, Paula 86, 130
Lucier, Curt 70, 130
Ludviksen, Mr. Allan 40
Luiten, Maryanne 104
Luke, Nancy 104
Lukens, Janice 117
Lundquist, Rod 77, 86, 130, 134, 174, 193, 204, 205
Luscher, Marcia 61, 152, 188
Luse, Gregory 104
Lutz, Dale 87, 117
Lutz, Dana 87, 117, 181
Lutz, Sheryl 152
Lyman, Rod 70, 130
Lynch, Linda 63, 117, 247
Lynn, George 130
Maaranen, Mike 130
Maaranen, Steven 104, 176
Mace, Dick 130, 204, 206
Mace, Linda 73, 117
Macnab, Laurie 104, 181
Madden, John 104
Magness, Murray 117, 174, 208
Magors, Bob 104
Maher, Creighton 117, 174, 196, 208
Makinster, Mr. Gordon 23, 183, 184, 208, 210
Malek, Marcia 68, 87, 130
Mallory, Patricia 117
Maloney, Greg 67, 117
Malos, Nancy 87, 117
Malsbury, Gary 117
Mangold, Scott 104, 176
Mankin, Liz 104, 181
Mannan, John 117, 120
Manners, Peggy 117
Manners, Steve 59, 104, 176
Manning, Mike 74, 130
Mansfield, Carol 153
Marana, John 117, 184
Marett, Laurie 117
Markewitz, Harry 130
Marino, Margo 180
Marolp, Linda 104
Marquette, Jerry 117
Marrs, Terry 104, 210
Marsh, Diane 117
Marshall, Jennifer 130
Marshall, Steve 104
Marshall, Mr. Vernon 37
Martin, Del 57, 82, 116, 117, 174, 205, 206
Martin, Gary 87, 130, 208
Martin, Nancy 104
Martin, Patrick 104
Martin, Roswitha 117
Marttala, Donna 130
Maruska, Ernie 58, 83, 153
Maruska, Jo 68, 117
Maruska, Ronald 104

Mason, Bruce 67, 153
Mason, Charlotte 19, 61, 153
Mason, Marion 104
Mather, Mike 210
Matousek, Mr. Clifford 34
Matthews, Carolyn 26, 153
Matthews, JoEllen 64, 130
Matthews, Richard 86, 130
Maurice, Margaret 104
Maurice, Michael 117
Mayer, Jerry 118
McArthur, Lewis 104
McCallig, Patti 118
McCann, Dennis 152
McCann, Leah 104
McCarger, Barbara 153
McCarthy, Michael 153
McCarthy, Nancy 105
McCarthy, Pat 130
McCleave, Bob 130
McConnel, Joan 118
McCormick, Jon 87, 105, 176
McCormick, Sue 61, 130
McCracken, Helen 118
McCrary, Jerry 118
McCulley, Jim 105
McCullough, Karyn 105
McDonald, Gregg 105, 176, 196
McDonald, Larry 118, 174, 192, 193
McDougal, Joann 66, 75, 153, 160
McDowell, David 130
McElligott, Michael 118
McElroy, Judy 105
McEwen, Carol 153
McFadden, Carolyn 24, 54, 57, 69, 76, 82, 130
McGee, Janet 118
McGinnis, Donna 47, 153
McGlone, Beth 63, 87, 118
McGoodwin, Christy 105
McGoodwin, Kate 118
McGrath, Patricia 73, 118
McGuire, Casey 105, 176
McGuire, Colleen 83, 130
McGuire, Gary 59, 153
McInnis, Patsy 105
McIvor, Elaine 130
McKay, Shari 99, 105
McKnight, James 118
McLagan, Scott 77, 86, 153, 172, 199
McLean, Dale 105
McLean, Richard 105, 176
McMahan, Cheryl 105
McMillan, Ronald 105
McMullin, Lynette 73, 130
McMullin, Phillip 37, 105, 184
McNeil, Judy 27, 50, 55, 60, 153
McNeil, Rod 105
McWhorter, Joyce 105
Mead, Sheila 105
Meadows, Marit 99, 104, 105
Meaney, Tom 130
Medley, Robert 77, 153, 183, 204
Mee, Marilyn 105
Meehan, Carol 130
Meihoff, Mrs. Jean 21
Meinicke, Merle 87, 153
Meinicke, Mr. Merle 38
Meinicke, Shirley 105
Melvin, Janice 76, 118
Mercer, Anita 118
Mercer, James 77, 153, 170, 173, 199
Mercer, Karen 118
Meredith, Jennette 64, 130
Merrick, Michael 118
Merrick, Steven 105
Merrill, Cindy 105
Merritt, Carol 118
Merritt, Richard 130, 193
Merz, Linda 57, 66, 75, 153
Metcalf, Janet 118
Metcalfe, Philip 118
Mickey, Allen 105
Mihm, Fred 65, 118
Mikesell, Georgene 105
Mikulic, John 118, 174, 202
Mikulic, Steve 77, 154, 170, 171, 197, 200
Miles, Ben 154
Miles, Fred 118
Miles, Robert 154
Milland, Art 105
Millard, Barbara 130
Millard, Gerald 154
Miller, Alicia 86, 88, 130
Miller, Betty 154
Miller, Christine 118
Miller, Mrs. Elizabeth 28, 29
Miller, James 105
Miller, John 70, 154
Miller, Mr. Kermit 29
Miller, Mark 105, 210
Miller, Martha 105
Miller, Paul 105, 176
Miller, Robert 118
Miller Shayla 61, 154
Miller, Susan 105
Miller, Tom 118
Miller, Thomas 118
Mills, Mike 105, 210
Minch, Sandra 154
Miner, Margaret 105
Mitchell, Heidi 130
Mitchell, Jack 53, 67, 130
Mitchell, Lynn 63, 90, 118
Mitchell, Sharon 71, 154
Mobley, Valerie 54, 82, 118
Moke, John 58, 154, 183
Monroe, Don 83, 130
Montag, Leslie 105, 110
Montgomery, Mary 69, 130
Moore, Dan G. 154
Moore, Dan R. 105
Moorman, Jill 71, 118
Moreland, Robert 105
Morey, Diana 26, 53, 55, 57, 71, 86, 149, 154, 168, 169
Morey, Pam 105
Morgan, Judy 87, 118
Morgan, Ronald 118
Morgan, Steve 74, 77, 130, 196
Morris, Cheryl 61, 88, 89, 130, 134
Morris, Larry 24, 118
Morris, Marilyn 63, 118
Morrison, Becky 105
Morrison, Maurrie 154
Morton, Cheryl 105
Morton, Jim 105
Morton, Philip 130
Moseley, Carol-Wray 26, 71, 154
Moseley, Jerry 105
Moseley, Tura 118
Moser, Georgenia 118
Mountain, Mrs. Gwen 18
Moylett, Larry 24, 70, 77, 87, 154, 204
Moylett, Mike 118, 197
Moylett, Steve 105, 176, 210
Mullikin, Marie 154
Mummey, Maurine 118
Mundal, Gayle 63, 118
Munhollen, Shirley 154
Munson, Marli 130
Murraym, Marcilia 105
Myers, Ken 130
Myers, Sue 68, 130
Nadal, Joe 77, 86, 130, 170, 188, 204, 205, 206
Nadal, Tom 105, 176, 194, 210
Nakadate, Jim 87, 118, 178
Nastrom, Gary 105
Near, Melvern 130
Near, Olivia 83, 154
Nease, Sharon 105
Needham, Lewis 33, 34, 39, 86, 130
Neibert, William 105
Neilson, Barbara 53, 57, 71, 128, 130
Neilson, John 105
Nelson, Bill 105, 118, 208
Nelson, Jim 58, 154
Nelson, John 70, 118
Nelson, Linda 105
Nemeth, Mrs. Lavina 23
Nemeth, William 53, 77, 193, 172, 188, 211
Neufeld, Karne 105
Neumann, Sandra 105
Newberg, Lance 105
Newell, Dale 58, 87, 118
Newell, Gary 48, 72, 77, 87, 155, 204, 207
Newhall, Eric 86, 193, 207, 214
Newkirk, Steve 86, 130, 208
Newman, Jan 70, 155
Newman, Jim 118
Newquist, Sharon 105
Newton, Clayton 130, 174, 196, 208
Newton, Gene 118, 174, 193, 208
Nicholson, Craig 59, 87, 130
Nihart, Jerry 105
Nissing, Dick 118, 174
Noall, Dave 77, 130, 183, 208
Noble, Bruce 105
Nolan, John 130
Norbraten, Gary 118
Norgard, Bob 105
Nordgarden, Judy 53, 155
Nordgarden, Bill 77, 155, 214
Norman, Dave 67, 82, 155
Norman, Diane 90, 118, 185
Norman, Elizabeth 155
Norman, Jim 57, 76, 130
Norman, Phyllis 105
Norman, Raymond 118
Norris, Mike 130
Norstrom, Phil 65, 87, 130
Norte, Barbara 18, 60, 155
Noss, Kathleen 105
Novak, Kay 118
Nutt, Kim 118, 174, 202
Nylander, Byron 87, 118
Nystrom, Evelyn 118
Ober, Richard 118
Ober, Walter 155
Oberg, Karen 61, 91, 155, 274
O'Connor, Linda 118
O'Dell, Denice 105
Odell, Gayle 118
O'Dell, Sharon 5, 26, 69, 88, 130
O'Donnell, Barry 118, 174
Oetinger, Janet 53, 57, 71, 76, 141, 155
O'Gara, Mike 41, 118, 208
Ogilvie, George 118
Ogilvie, Marie 105
Ogilvie, Mike 105
Ohman, John 118
Olds, Ronald 105, 176
Olin, Steve 105, 184
Oliver, Catherine 105
Oliver, Cheryl 118
Oliver, Margaret 86, 156
Oliver, Vicki 66, 87, 156
Oliverie, Patricia 118
Olsen, Bill 74, 156
Olson, Fred 106
Olson, LeAndra 106
Olson, Tom 118, 174, 204, 208
O'Neil, Mr. Frank 37
O'Neil, Tami 77, 106, 181, 213
Oppenheimer, Jay 74, 156
Oppenheimer, Marty 118
Orcutt, Steve 106
Osibov, Greg 106, 176
Oslund, Alice 64, 156
Oslund, Mary 119
Ostomel, Linda 63, 90, 119, 122
Ostomel, Ron 74, 130
Ouvenburg, Dick 106, 176, 210
Overlund, Carol 106
Overlund, Kathy 156
Pace, Shirley 119
Page, John 74, 119, 208
Pahlka, Carl 106
Painter, Cheryl 119
Palmer, Ken 59, 119
Palmer, Steve 59, 119
Panko, Beverly 83, 156
Panko, Sandra 106
Park, Dan 130
Park, Rosemary 63, 76, 156
Parry Linsey 119
Parsons, Judy 51, 54, 115, 119
Partipilo, Bud 26, 130, 204, 208
Pattee, Betsy 119, 123
Pattee, Jack 77, 86, 92, 156, 188, 191, 199
Pattee, Pam 61, 130
Patterson, Carmita 119
Patterson, Janice 106
Patterson, Joan 156, 186
Pattillo, John 119
Paul, Judy 106
Paul, Marybeth 64, 130
Paul, Russell 106
Paullin, Charles 131
Paullin, Donna 131
Paullin, Sandra 106
Paulsen, Dale 156
Pauwels, Denise 73, 156
Pauwels, Dirk 119, 208
Pazlar, Mr. John 43
Pearson, Dandi 131
Pearson, David 106
Pearson, Pat 58, 62, 81, 83, 156
Pearson, Sharon 87, 156
Pearson, Beverly 131
Perry, Cynthia 106
Perry, Mr. George 40
Perry, Kathy 106
Perry, Kay 156
Perry, Mona 156
Perry, Steve 106, 176, 210
Peters, Roxanne 131
Petersen, Cheryl 106
Petersen, Gerry 119
Petersen, Peter 65, 156
Peterson, Barbara 156
Peterson, Ernie 106, 211
Peterson, Robert 193, 199
Peterson, Roger 131
Petterson, Frank 65, 131, 178, 211
Petterson, Janice 55, 57, 73, 157, 246
Petterson, Joan 119
Pettingell, Michael 67, 157
Pettingill, Reed 119
Pettv, Mike 70, 119, 211
Peyton, Steve 157
Pfeifer, Roberta 83, 157
Phifer, Eric 78, 86, 157
Phifer, Mark 119, 197, 208
Phillipson, Bev 63, 119
Phillipson, Judy 55, 57, 71, 75, 157
Pierce, Janice 131
Pierce, Jerry 106
Piland, Chuck 70, 119, 174, 196
Pitarresi, Mike 119, 202
Ploghoft, Sharon 73, 131
Ploghoft, Vicki 106
Poepping, Mr. Walter 23, 65
Polk, Mrs. Ann 6, 29
Pope, Gary 119
Poplack, Jim 106
Poplack, Richard 26, 72, 77, 157, 176
Poppe, Barbara 26, 60, 157
Poppe, David 106
Porter, John 77, 157, 211
Portin, Rene 106
Portin, Yvonne 119
Potter, Dave 119, 174
Potter, Kathleen 5, 69, 119
Potter, Steve 87
Potter, Terry 157
Potts, Julie 11, 69, 88, 131
Powell, Jeff 65, 131, 197
Powell, Jerry 119
Powell, Joann 106
Powers-Potts, Liz 106
Poznanski, Suanne 106
Prange, Lana 158
Prange, Penny 106
Prather, Pat 158
Prather, Susan 119
Prentiss, Jo 106
Preston, Dianna 131, 169
Price, Doug 87, 131
Pringle, Deborah 106
Pringle, Ginny 106
Pringle, Joan 106
Proctor, Glenn 131
Proctor, Mimi 158
Prothero, Gary 119
Purcell, Danny 131
Purdy, Janet 119
Puziss, Paul 53, 57, 137, 131
Quamen, Eddy 158
Quarles, Jim 81, 86, 131
Questad, Philip 106
Quillim, Cherrie 81, 119
Rainey, George 106
Raisig, Jane 119
Ralstin, Dave 87, 131
Ralstin, Steve 72, 119
Ramsby, Mike 106, 172
Randall, Wendy 66, 158
Rangila, Ray 77, 158, 170, 172
Ransom, Mike 74, 131
Rasmusen, Pam 71, 119
Rasor, Bill 53, 131, 132
Rata, Kathy 119
Ratliff, Steve 158
Raugust, Randy 158
Ray, Rhonda 106
Raz, Kathy 158
Raz, Mike 119
Raz, Suzi 53, 131
Raz, Trudi 131
Read, Terry 67, 131
Redman, Randy 106
Reece, Sally 131
Reed, Linda 106
Reed, Mr. Phillip 42, 43
Reed, Vicki 63, 119
Reese, Edre 158
Reese, Elaine 64, 159
Reese, Henry 119
Reese, Marilyn 69, 86, 88, 131
Reeves, Garla 106
Reeves, Sally 87, 119
Reeves, Susan 159
Reitz, Mr. Emory 40, 59
Reitz, Joan 106, 108
Renwick, Donna 131
Resnikoff, Sheila 106
Reuter, Kathy 120
Reynolds, John 120
Rhine, Dale 120
Rice, Bernie 159
Rice, Jerry 106
Richen, Laurie 106
Rickert, Mrs. Marjorie 2, 38, 39
Rickman, Dick 106
Rieke, Mary 77, 88, 131
Riese, Doug 120
Rifer, Wayne 53, 54, 77, 82, 131, 206
Rigby, Mike 106
Riggs, David 67, 131
Riggs, Richard 67, 77, 159
Riley, Steve 120
Ringsleben, Helen 131
Ringsleben, Joanne 159
Ripley, Joanne 131
Risser, Shelby 24, 25, 60, 75, 159, 212
Ritchey, Josie 64, 88, 131
Ritzman, Mary 87, 106
Roach, Gary 106
Roach, Norm 131
Robbine, Cynthia 106
Rober, Ron 106
Roberg, Jeff 40, 106
Roberts, Beth 6, 69, 90, 120
Roberts, Carolyn 131
Roberts, John 70, 77, 159, 160, 170, 199
Robertson, George 74, 131

Robertson, Kenny 120, 193, 202
Robinson, Hugh 106
Robinson, Jay 106, 184
Robinson, Karen 120
Rockwood, Mike 106
Rolfe, Valerie 159
Rollins, Kathy 131
Roos, Bev 131
Rosborough, Roxy 106
Rose, Cathy 131
Rose, Don 120
Rosenthal, Andy 53, 55, 65, 86, 142, 159, 170
Ross, Jeri 17, 106
Ross, Kay 106
Ross, Melinda 106
Roth, Sue 132
Rousseau, Leslie 69, 77, 82, 88, 132, 213
Rowe, Rick 106
Roy, Maryanne 106
Rubin, Mary Ellen 120
Ruble, Larry 120
Rubstein, Vicki 132
Ruedy, Ken 16, 26, 32, 54, 65, 159
Rule, David 106
Rule, Elmarine 159
Rule, Ron 74, 120
Rumer, Connie 132
Runkle, Sandy 71, 89, 132, 212
Runyon, Larry 120
Rusby, Bill 120, 184, 208
Rushing, Barri 120
Rushing, Judy 159
Russell, Dennis 87, 132
Russell, Jerry 120
Russell, Marsha 72, 132
Rust, Margaret 36, 106
Rutis, Connie 106
Ryan, Dave 65
Saari, Diane 69, 88, 89, 132
Saari, Steve 106, 211
Salberg, Barry 106
Salquist, Jon 70, 132, 214
Sallquist, Beverly 77, 107
Saltman, Gerry 107, 213
Saltvelt, Rebecca 120
Samsel, Kathy 71, 159, 199
Samsel, Scott, 107, 176
Sanborn, Cliff 26, 132, 208
Sanborn, Russ 120, 208
Sanberg, Edward 132
Sanberg, Walt 107
Sandlin, Sharri 159
Sandstrom, Tami 64, 86, 132
Sanson, Diann 73, 159
Sargeant, John 120, 197
Sargent, Susan 86, 132
Saunders, Gill 159
Savage, Adair 120
Savage, Katherine 132
Savage, Mike 120, 193
Saward, Larry 77, 132, 214
Scanlan, Mike 24, 159
Schaper, Steve 159
Schaper, Tom 120, 178, 193
Schaub, Jonatha 160, 187
Schell, Janet 132
Schenk, John 120
Schenk, Patrick 120
Schenk, Randi 160
Scheufele, Susan 66, 120
Schlappie, Janet 120
Schappie, Nancy 160
Schmale, Bonnie 132
Schmierbach, Betty 107
Schoel, Molly 107
Schofield, Jerry 107
Schoboe, Karen 73, 132
Schrepping, Gerda 107
Schuette, Jerry 65, 87, 160
Schultz, James 132, 192, 193
Schulz, Mrs. Enny 22, 23
Schuster, John 106
Schuster, William 120, 197
Scofield, Carlene 120
Scofield, Carol 160
Scott, Linda 120
Scott, Mike 74, 107, 176, 183
Scott, William 160
Searcy, Lynne 60, 77, 132, 186
Searcy, Ron 120
Sedlock, Toni 16, 27, 60, 160
See, Greg 107, 202
Seely, Doug 70, 132, 196
Selberg, Mrs. Louise 21, 71
Settlemeyer, Max 120
Sever, Bob 65, 87, 132, 208
Sexon, Penny 132
Shadduck, Megan 69, 132
Shafer, Diana 120
Shaffer, Cheryl 73, 120
Shank, Dennis 120
Sharp, Barry 74, 77, 132, 170, 199
Sharp, Rodney 107, 176
Sharper, John 107
Shaw, Connie 120
Sheahan, Barbara 107
Shearer, Norm 74, 86, 132, 134
Sheasgreen, Gary 74, 132
Sheehan, Ron 107
Sheldon, Barbara 120
Shell, Nickie 107, 110
Shelton, Arden 107
Shenk, John 87
Shepherd, Sally 120
Sherfey, Kathleen 61, 132
Sherman, Caroline 73, 120
Sherman, Dawn 107
Sherrod, James 132
Shields, Alan 107
Shields, Mary Ellen 120
Shields, Mary 107
Shiedy, Sally 121
Shiflett, Frank 107
Shiftlett, Mike 132
Shipley, Cookie 73, 132
Shipps, Sandy 121
Shirley, Deanna 160
Shoemaker, Mrs. Billie 37
Shoepe, Mike 107
Shore, Lee 107
Shoultz, Wayne 132
Shreve, Patricia 107
Shute, Sally 132
Sickless, Jim 132
Siddens, Carol 53, 132
Siegal, Gran 132
Siegel, Judith 160
Siegel, Raymond 121
Sievertsen, Robert 121, 184
Sills, Mark 107
Silver, Alice 107
Silver, Louis 133
Singh, Bimla 161
Sipple, Mr. Norman 39, 197
Sirianni, Sharon 167, 181
Sitko, Kathy 121
Sizer, Carole 24, 161
Sizer, Marilyn 69, 133
Skiles, Sharon 121
Skoko, Suzanne 107
Slavens, Linda 107
Sleeter, Carolyn 107, 212
Sleeter, Rich 67, 77, 161, 170, 196
Slocum, Sharon 107
Sluyter, Chuck 107, 184
Small, Bill 121, 193, 202
Small, Dick 87, 161
Smith, Bill 58, 65
Smith, Carolyn 87
Smith, Cheryl 26, 53, 63, 161
Smith, Dave 107
Smith, David 121
Smith, John 121
Smith, Leanna 107
Smith, Margaret 107
Smith, Meg 24, 58, 83, 88, 132
Smith, Mike 121, 193, 202
Smith, Nick 121
Smith, Nona 161
Smith, Norman 107
Smith, Pete 133, 193
Smith, Ronald 107
Smith, Sam 108
Smith, Sharon 60, 77, 133, 181
Smither, Phyllis 161
Snyder, Lauren 108, 184, 202
Soder, Lee 121
Soderholm, Jim 6, 121, 178
Soot, Peet 27, 53, 161, 179
Sorensen, Leslie 108
South, Gerry 121
Souther, Barbara 63, 121
Sowles, David 58, 133
Sparks, Carol 108
Sparks, James 58, 121
Speight, Carolyn 68, 121
Speight, Donna 87, 108
Speight, Sandy 133
Spencer, Chuck 108, 176, 210
Spencer, Joe 67, 161
Spencer, Virgil 67, 133, 174
Spiegel, Mike 57, 82, 116, 121, 178
Spreen, Daniel 121
Spring, Sharon 108
Springer, Karen 121
Springer, Robert 108
Springer, Sharon 87
Sprinkel, Bill 121
Sproul, Janice 62, 133
Srofe, Janis 161
Stade, Diana 108
Stadler, Greg 121
Stahl, Carol 57, 69, 161
Stallings, Mary 108
Stallings, Mr. William 33
Stalnaker, Carol 108
Stanfill, Gary 161
Stanfill, Glen 161
Stanfill, Ray 59, 121
Stanford, Robin 24, 73, 88, 133
Stangell, Arthur 77, 133, 178
Stangell, Sally 26, 53, 60, 87, 161
Stanley, Carol 108
Stanley, Mark 108
Stans, Gene 160
Stanton, Judith 87, 121
Stanton, Lois 108
Stanton, Mr. Stanley 43, 176
Starbird, Cathie 133
Starr, Pamela 108
Statt, Mike 121
Steckler, Dennis 121
Steele, Barry 121
Steinbach, Kathy 66, 77, 121, 181
Steinbach, Nancy 108, 181
Steinback, Marylou 57, 82, 133
Stenaros, Carol 108, 161
Stenfors, Becky 27, 53, 62, 86, 161
Stentz, Dick 108
Stephens, Connie 121
Stevens, Byron 121
Stevens, Diane 121
Stevens, George 121
Stevens, Margaret 108
Stevens, Ron 161
Stevens, Tyler 121, 174
Stevenson, Mr. Charles 39
Stevenson, Jill 108
Stevenson, Joanne 33, 133
Stewart, Janet 108
Stewart, Kathy 108
Stewart, Richard 108
Stewart, Sharon 68, 121
Stickney, Susan 63, 121
Stier, Warren 108
Stigum, Tom 108
Stille, Laurie 53, 71, 76, 133
Stinson, Mary 26, 162
St. Clair, Steve 121
St. Martin, Jim 121
St. Martin, Bill 133
Stocking, Dick 133
Stockwell, Gary 121
Stockwell, Peg 87, 133
Stoffer, Kari 108
Stone, Patty 108
Story, Pat 108
Storli, Kathi 64, 77, 133, 213
Story, Kenneth 121
Story, Mike 121
Stotler, Kenneth 121
Stotler, Bruce 65, 133
Stott, Michael 58
Strachan, Jody 108
Straessle, Catherine 108
Strauss, Richard 121
Stricker, Frank 121, 202, 203
Strickfaden, Pat 108
Strickfaden, Peggy 108
Strickland, Diane 108
Stringer, Beth 108
Stroup, Wayne 121
Stryffeler, Marcia 121
Stryker, Sandy 162
Strylter, Stuart 108
Stull, Jay 108
Sturgill, Don 54, 57, 76, 82, 162
Sturgill, Jim 108
Stutzer, Carol 72, 121
Suckow, Gloria 121
Sukut, Arlo 16, 77, 162, 188, 198, 199
Sulmonetti, Janet 121
Summersett, John (Steve) 53, 55, 77, 162, 196
Sundby, Herb 65, 87, 133, 208
Sunde, Tee Jay 108
Surles, Mike 133
Sutton, Christy 108
Swanson, Linda 109
Swanson, Thomas 162
Swenson, Jan 69, 88, 133
Swenson, Kathleen 121
Switzer, David 109, 176
Swope, Gordon 109, 176, 211
Syler, Bob 121
Symington, Joanne 83, 162
Syring, Carol 121
Talbot, Tom 121
Tallman, Michele 86, 133
Tarbell, Patty 109
Tattam, Jill 133
Tattam, Timi 109
Tatum, Susan 76, 109
Tauscher, Bruce 133
Tauscher, Shelley, 121
Tayler, Ann 133
Taylor, Cammie 121
Taylor, Carol 73, 90, 121
Taylor, Carolyn 121
Taylor, David 21, 109
Taylor, Kathy 109
Taylor, Linda 162
Taylor, Michael 121
Taylor, Pam 66, 133
Taylor, Tom 121
Terrill, Jeff 87, 121
Teschner, Darlene 87, 121
Teschner, Ken 109, 202
Teters, Steve 109
Thackeray, Sherin 61, 88, 133
Thomas, Bob 133
Thompson, Georgia 133
Thompson, Helen 162
Thompson, Jeanie 121
Thompson, Jeryl 109
Thompson, Joe 109
Thompson, Richard 54, 55, 57, 162
Thompson, Ricky 109
Thompson, Robert 24, 25, 51, 57, 122, 184, 208, 209
Thompson, Robin 109
Thompson, Rusty 109
Thompson, Wayne 109
Thompson, William 122, 133
Thomson, Dianne 122
Thomson, Mrs. Mable 43
Thornburg, Vicki 66, 133
Thune, Sylvia 109
Tibbot, Ted 133
Tidyman, Linda 109
Tinsman, Jo 162
Tinsman, Sue 109
Tobias, Catherine 122
Todd, Arthur 58, 59, 162
Todd, Gerald 109
Todd, Jerry 59, 109
Todd, Lee 109, 194, 195, 210
Todd, Sue 133
Todd, Susan 60, 162
Tolley, Sherry 109
Tombleson, Barbara 122
Torgerson, Alice 51, 53, 131, 133
Torgerson, James 109
Torland, Cindy 122
Torpling, Myrna 61, 133
Tower, James 133
Toyota, Tritia 109
Trapp, Gordon 133
Trepanier, Marvin 77, 133, 204, 208
Tripp, Tom 5, 133, 170, 210, 246
Troudt, Bob 122
Troudt, Jean 162
Trumbo, Dave 77, 162, 204
Trumbo, Jim 109
Tucker, Tony 109, 133
Turnbow, Greg 122
Turner, Carol 122
Turney, James 109, 176, 210
Tuttle, Karen 71, 133
Tuttle, Robin 109
Tweeddale, Liz 109
Tweeddale, Margie 109
Tweith, Joy 88, 133
Twining, Donnee 90, 122
Upham, Pamela 30, 109
Urban, Laurie 66, 133, 212
U'Ren, Barbara 122
Urwyler, William 122
Utter, Patty 71, 162, 168, 169
VanAcker, James 122
Van Coelen, Linda 64, 133
Van Coelen, Ken 109
Vandenoever, Lynn 61, 86
VanGordon, Paul 109, 176
Varekamp, Linda 109
Veltman, Lesley 122
Vernstrom, Bob 100, 109
Vernstrom, Carol 122, 123
Vetsch, Doug 122, 211
Vickerman, Miss Dorothy 39
Vickers, John 122
Viggers, Cherie 69, 162, 168, 169
Viken, Mrs. Lillian 21, 63
Vilendre, Jack 122
Vilendre, Jim 122
Vogland, Judy 61, 77, 133, 213
Vogt, Craig 109, 194
Vogt, Diann 61, 133
Voll, Mr. Richard 16, 170, 172
VonAllmen, Dan 109, 176, 177, 194
VonAllmen, Mary 60, 163
Vose, Sandy 69, 88, 133
Voss, Richard 9, 77, 163, 188, 190, 198, 199
Voss, Sherrie 109
Wachsmuth, Doug 122, 174
Wachsmuth, Louis 109, 194, 197
Wagner, Barbara 122
Wahl, Janice 109
Wahl, Judith 122
Waldon, Jean 133
Waldon, MaryBeth 133
Walker, Edith 163
Wallen, Kim 109
Wallen, 163
Wallery, Linda 122
Walls, Pete 122
Walsh, Michael 133, 208
Walters, Mark 83, 133, 208, 174
Walters, Roger 109, 176
Walther, Sandra 109
Walthers, Linda 24, 25, 55, 69, 163
Waltie, Ellen 122
Walter, Judy 3, 61, 88, 133
Walter, Mike 40, 84, 122, 208
Walton, Joanie 54, 57, 71, 163, 168, 169
Wann, Karen 66, 122
Warn, Nancy 63
Warner, Mr. Fred 23
Warner, Larry 72, 87, 122
Warner, Susan 61, 163
Warner, William 122

Washburn, Mr. John 72
Washburn, Mike 109, 176
Washburn, Scott 74, 133
Waterman, Anne 26, 82, 92, 163, 169
Waterman, Rob 109, 176
Watkins, Judith 71, 163
Watson, Larry 109, 163
Watson, Margie 109
Watson, Sharon 133
Watson, Sue 57, 76, 164
Watson, Tom 109
Watson, Zana 53, 71, 76, 133
Watt, Dave 109, 176
Watt, Jim 72, 77, 164, 178
Wayson, Harvey 133, 178
Wayson, Mark 109
Weaver, Carl 58, 122
Weaver, Carolyn 164
Weaver, Kathie 164
Weaver, Kathy 68, 164
Weaver, Tom 58, 83, 164
Webb, Ken 133, 178
Webb, Jere 4, 48, 49, 52, 53, 77, 152, 164, 199
Webster, Margaret 164
Webster, Mr. Robert 9, 160, 175, 199
Wedlake, David 109
Weed, Kathi 122
Weiler, Douglas 58, 122
Weinberg, Nancy 54, 91, 133
Weinstein, Judy 109
Weitzer, Bruce 109
Welch, Peter 109
Wells, Mr. Arlen 21, 70
Wells, Jim 133
Wells, Michael 208
Wells, Steve 109, 176, 202
Wendland, David 122
Werkheiser, Mr. Laverne 39
Werkheiser, Steve 70, 133, 174, 175 ,194
Westbury, Roberta 122
Westbury, Rod 194
Westliams, Judy 133
Westacott, Steve 109, 176
Westloury, Rod 109
Westland, Linda 109
Wetzel, Julius 87, 122
Whitaker, Kent 50, 72, 77, 87, 164, 204
Whitcomb, Miron 164
Whitcomb, Nancy 164
White, Betsy 109
White, Carol 109
White, Craig 109
White, Don 109
White, Faith 122
White, Ida 109
White, Judy 71, 83, 164
White, Leo 109
White, Linda 109
White, Norman 110
White, Mr. Robert 35
White, Stephen 133, 188
White, Steven 34, 86, 133
Whitely, Norman 122
Whitely, Susan 63, 78, 122
Whitlock, Christina 122
Whitmore, Jane 66, 133
Whitesel, Sally 110
Whitted, Mrs. Mabel 15
Wick, Ken 133
Wick, Lisa 73, 122
Wicke, Judy 26, 53, 54, 55, 57, 73, 164
Wiener, Jane 122
Wiest, Sally 53, 61, 88, 133
Wilcox, Gaye 90, 123, 185
Wilder, Perry 134
Wildt, Lynda 110
Wildt, Cherie 134
Wiley, Martha 77, 110, 181
Wiley, Sheryl 76, 82, 134
Wilks, Bob 123
Williams, BeeGee 77, 99, 110, 181
Williams, David 8, 86, 134, 196, 197
Williams, Judy 123
Williams, Marilyn 68, 134
Williams, Stephanie 134
Williamson, Carol 19, 134
Williamson, Danna 123
Williamson, Joanne 71, 86, 134
Willie, Chuck 70, 123, 208, 209
Willman, Marcia 24, 60, 86, 164
Wilmoth, Gary 110
Wilson, Dave 87, 134
Wilson, Karen 71, 83, 164
Wilson, Greg 110
Wilson, Jo 110
Wilson, Ken 134
Wilson, Larry 110, 176, 210
Wilson, Linda 110
Wilson, Ron 110
Wimer, Kay 134
Winebarger, Lorraine 134
Winquist, Robert 134
Wirtz, Mary 123
Wiser, Diane 134
Wiser, Mike 164, 194, 195, 210
Wiser, Patricia 113
Wiser, Pete 110, 176
Witter, Terry 86, 134
Witther, Jon 87
Witty, Sharon 88, 134
Witty, Mr. Thomas 39
Wochnick, Robin 123, 208
Wodtli, Don 53, 86, 134
Wolf, Marcia 110
Wolfsmith, Dean 123
Wong, Eleanor 26, 47, 53, 55, 141, 164
Wong, Kathy 63, 123
Wood, Mike 110, 176
Wood, Dick 65, 87, 122, 134, 208
Wood, Sue 73, 134
Woodard, Julia 68, 123
Woodard, Sam 82, 134
Woodley, Mike 134
Woodworth, Park 134, 199
Woodyard, Gregg 110, 176
Woodyard, Penny 119, 123, 185
Wooldridge, Gary 123
Woolf, Gary 111
Woolslayer, Gary 134
Wornstaff, Cecilia 164
Wright, Ilene 110
Wright, Mickey 51, 77, 86, 91, 115, 120, 123, 174, 208, 209
Wright, Mike 110
Wright, Rodger 123
Wyatt, Kathy 57, 83, 86, 165, 186
Wyrick, Richard 26, 27, 53, 55, 57, 165
Wyman, Mrs. Kathleen 19
Wustrack, Karl 26, 47, 53, 55, 77, 147, 165, 188, 191, 204
Yandle, David 134
Yandle, Deonna 73, 123
Yandle, Donna 123
Yarbrough, Vee 110
Yeager, Joanne 60, 123
Yearout, Harold 134
Yost, Jan 110
Young, Calvin 134
Young, Dennis 123, 208
Young, Joy 64, 134
Young, Karen 123, 134
Young, Kay 165
Young, Ron 123
Young, Steve 134
Young, Tom 74, 134
Zaffina, Kathryn 165
Zahler, Ken 65, 123, 174
Zenk, Henry 165
Zerr, Philip 110
Ziesler, Vicki 58, 87, 165
Zimmerman, Gail 51, 69, 83, 134
Zuber, John 110, 176
Zvirgzdins, Irene 63, 123

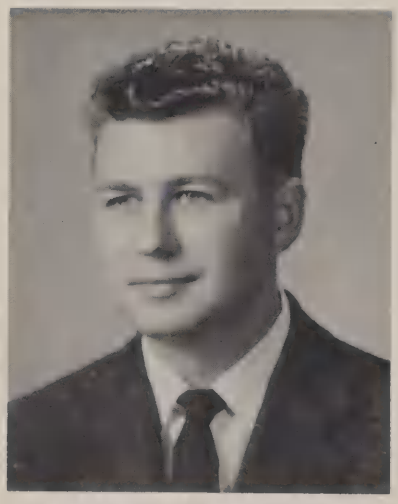

MR. CLIFFORD MATOUSEK
Vocal Music

MR. C. ROBERT WHITE
Instrumental Music

DR. LUCILLE HILL
Dramatics

AN INDIVIDUAL LOOKS BACK

with fondness on his high school years for it was there he gained much of his individuality. These years saw the beginning of maturity, the development of understanding, and the first evidences of initiative and accomplishment.

More than the physical aspects of his experience in secondary education, the individual retains images of personalities who contributed of themselves to his growing process. These people displayed courage through opposition, determination through setbacks, devotion and dedication through everything. He remembers the stability and the moments of tension, but overall he remembers the symbol of reliability and inspiration they represented.

Words of Wisdom
Frisch from the Bard

Helena: "Man is an enemy to virginity; how may we barricado it against him?"

Parolles: "Keep him out... But it is not politic in the commonwealth of nature to preserve virginity. Loss of virginity is rational increase and there was never virgin got till virginity was first lost. That you were made of is metal to make virgins. Virginity by being once lost may be ten times found; by being kept, it is ever lost: 'tis a cold companion; away with't!"

W.S.
All's Well that Ends Well
Act I Scene I

I can't think of anything obscene
So I'll write something clean
You already through with
Irony Anne but you'll
need much more luck for
next year - I know.
Have fun this summer.
John Hughes '62

Mike —
Roses are red,
Violets are blue,
I'm handsome,
Why aren't you?
(Just kidding, we both are,
Its the others that aren't)

Doug

To a Guy who is
Most brilliant in
P.S.S.C.!

Next Year Mike
You will be a Senior and one of the big
guns like at school. In the Future I am sure
there will be a path left behind you for others
to follow. Good luck in the Future and in
all your Plans For the Future
Pete Peterson

Mike,
This has been
a pretty exciting
year, except on occasion
in History (ha!) Be real
good this summer and
I'll see you next year.
Love ya!
Sally